

---

**08/17/2022 - Telephone Appointment Visit in FAMILY MEDICINE KP CARE NOW (continued)**

kp.org

View your After Visit Summary and more online at <https://healthy.kaiserpermanente.org/hconline/ie/>.

---

**08/17/2022 - Telephone Appointment Visit in FAMILY MEDICINE KP CARE NOW (continued)**

---

Instructions from CHRISTOPHER KATSURA MD, M.D.

Please go to the emergency department if you have worsening of your current symptoms, vomiting blood or green stuff, severe headache/neck pain, chest pain, fever > 101, loss of consciousness, paralysis, confusion or change in your mental status, trouble breathing, bloody diarrhea, worsening weakness or trouble walking, or any other worrisome symptoms as this could represent a life threatening emergency that should be promptly evaluated.

Thank you for choosing to use Kaiser Permanente KP NOW After Hours phone services. Remember virtual telephone visits are brief and does not constitute a complete medical evaluation of your current condition. It is important for you to follow up with your primary care doctor. If you need to make an appointment you can call 1-800-954-8000 Monday — Friday 7am to 7pm.

If you are taking ANTIBIOTICS

- Please be aware of antibiotic resistance and the importance of appropriate antibiotic use. PLEASE take them exactly as instructed. Do not skip, share or stop early without checking with your healthcare professional. Not taking antibiotics in the way it was prescribed can lead to treatment failure and development of resistance. This means the antibiotic doesn't work on these bacteria anymore. Contact your healthcare team if you develop side effects of the antibiotic per the pharmacy education.

## General Information

### **SKIP THE TRIP. Have our pharmacy come to you!**

**New and refill prescriptions mailed to your home.**

#### **WHEN USING THE MAIL ORDER OPTION FOR OBTAINING PRESCRIPTIONS:**

- **You must be able to wait 7 days** before starting a new, mail-order prescription. Medications needed before 7 days should be filled at the pharmacy. Ask the pharmacist if you have questions.
- You will need to have a **credit card** on file to use the mail-order option, unless you have dual medical coverage or have MediCal health benefits. You may bring a credit card to the pharmacy to be placed on file or enter while ordering on line.
- For most medications that are meant to be refilled every 30 days, filling the prescription by mail **you can obtain a 3-month supply** for just 2 months of copay!

#### **4 WAYS TO RECEIVE PRESCRIPTIONS BY MAIL:**

- If **checking-in at the Pharmacy**, ask for the mail order option to avoid waiting for the prescriptions to be filled. This is available only for medications not needed within the next 7 days.
- **Go to kp.org/Rxrefill**. After signing into kp.org, you will be brought to the Pharmacy Center.
- Use the **Kaiser Permanente app** for your mobile device. Find and download the app by searching for Kaiser Permanente on the Apple Store or the Google App Store.

**08/17/2022 - Telephone Appointment Visit in FAMILY MEDICINE KP CARE NOW (continued)**

- **Call (866) 206-2983** and be sure to have your medical record number and the prescription number located on the medication label ready when you call.

**You must be registered on KP.ORG to order prescriptions online or through the KP app.  
Not registered yet? Go to KP.ORG/REGISTERNOW to get started.**

**For questions, call member services at**

[800-464-4000](tel:800-464-4000) or TTY [711](tel:711)  
[800-788-0616](tel:800-788-0616) (Spanish)  
[800-757-7585](tel:800-757-7585) (Chinese dialects)

**Hours**

Open 7 days a week  
 24 hours a day  
 Closed holidays

**Medicare members**

[800-443-0815](tel:800-443-0815) or TTY [711](tel:711)

**Hours**

Open 7 days a week  
 from 8 a.m. to 8 p.m.

**Protect yourself from the flu. Get vaccinated.**

The flu is a serious, contagious illness caused by influenza viruses. Anyone can get the flu. It can cause mild to severe illness. The best way to prevent the flu is by getting a flu shot each year. The CDC and Kaiser Permanente recommend everyone 6 months and older get a flu shot every year.

Flu shot clinics open in September. No appointment is necessary.

Flu shots are available at no charge to members at Kaiser Permanente medical facilities.

For information about hours, times, and locations, please visit [kp.org/flu](http://kp.org/flu) or call 1-866-70-NOFLU (1-866-706-6358).

Adults should participate in at least 30 minutes, and children at least 60 minutes, of moderate exercise (such as brisk walking) for five or more days each week, unless instructed otherwise by your provider. For more information on the health benefits of walking please refer to <http://www.everybodywalk.org>. THRIVE!

## Thrive Local

**Find help in your community**

---

**08/17/2022 - Telephone Appointment Visit in FAMILY MEDICINE KP CARE NOW (continued)**

**Thrive Local (continued)**

We're here to support you however we can. If you need help with essentials like housing, childcare, or food, Thrive Local Connections can help connect you to resources in your community. Call 1-800-443-6328 (TTY 711), Monday through Friday between 8 a.m. and 5 p.m.

Register at [www.kp.org](http://www.kp.org) to email your physician, renew prescriptions, request appointments, learn more about your personal health, or obtain tips for healthy living!

Save money and time! Get your refills for home delivery at [www.kp.org/refill](http://www.kp.org/refill)

---

---

**END OF ENCOUNTER**

---

---

**09/15/2022 - Allied Health/Nurse Visit in MEMBER HEALTH EDUCATION**

**Visit Information**

---

---

**Provider Information**

**09/15/2022 - Allied Health/Nurse Visit in MEMBER HEALTH EDUCATION (continued)****Visit Information (continued)**

Encounter Provider		Referring Provider
Ortega, Gustavo (C.H.E.) Jr., C.H.E.		Mayorquin, Patricia (M.D.), M.D.
Department		
Name	Address	Phone
MEMBER HEALTH EDUCATION	110 N LA BREA AVE Inglewood CA 90301-1708	323-421-2710

**Reason for Visit****Chief Complaints**

- MEDICAL NUTRITION THERAPY
- WEIGHT MANAGEMENT

**Visit Diagnoses**

- DIETARY SURVEILLANCE AND COUNSELING [Z71.3]
- WEIGHT LOSS COUNSELING [Z71.89]

**Vitals**

Vital Signs			Most recent update: 9/15/2022 2:26 PM
Ht	Wt	BMI	
5' 3" (1.6 m)	214 lb 11.2 oz (97.4 kg)	38.03 kg/m <sup>2</sup>	

**Clinical Notes****Progress Notes****Ortega, Gustavo (C.H.E.) Jr., C.H.E. at 9/15/2022 1421**

Author: Ortega, Gustavo (C.H.E.) Jr., C.H.E.	Service: —	Author Type: HEALTH EDUCATOR
Filed: 9/15/2022 2:27 PM	Encounter Date: 9/15/2022	Creation Time: 9/15/2022 2:21 PM
Status: Signed	Editor: Ortega, Gustavo (C.H.E.) Jr., C.H.E. (HEALTH EDUCATOR)	

Patient Pepper Smith attended a nutrition consultation w/ a Registered Dietitian. Pt has hx of GERD, and IBS, will experience abdominal bloating, cramping, gas, has noticed immediate reaction w/ apple juice, and is currently avoiding them. Pt states she had also eliminated pork, beef and gradually introduced to identify any triggers for abdominal discomfort; recently had small portion of steak at a restaurant and did not experience any discomfort. Per pt, she is also trying to lose wt, avoiding high blood sugar, and high blood pressure.

Per diet recall pt states, she does not have a consistent meal schedule, may skip meals, or go long hrs w/o eating, pt may eat:

- Breakfast – approx. 8am – old fashioned oatmeal prepared w/ water, butter, and sugar, slice of toast w/ butter (home pride white bread or may have whole grain) and orange juice.
- Lunch - approx. 3pm-4pm – yesterday, 9/14/22, had pasta w/ shrimp, mushrooms, and alfredo sauce (states did not have any abdominal discomfort)
- Dinner – skipped yesterday
- Snack - approx. 10pm – states yesterday, 9/14/22, felt hungry by 10pm, had cereal (honey nut cheerios w/ 2% milk, did not feel abdominal discomfort, states she can tolerate milk)
- Fluids - approx. 8-10 cups water/d on days she works, states on days off will drink a lot less water, may forgot to drink water, may also drink fruit juice (orange juice)

**09/15/2022 - Allied Health/Nurse Visit in MEMBER HEALTH EDUCATION (continued)****Clinical Notes (continued)**

Ht: 5'3"  
Wt: 214.7 lbs  
BMI: 38.03  
ABW: 139.92 lbs

Estimated Nutritional Needs/Day:  
1500 kcal [(Mifflin St Jeor)x(AF, 1.3)-500 kcal]  
Pro: 80g/d (0.8g/kg)

Altered GI function ft IBS dx, AEB abdominal bloating, cramping, gas w/ subsequent avoidance of specific foods.

Topics discussed included an assessment of patient's diet history, dietary guidelines for IBS and GERD, benefits of monitoring food intake and abdominal symptoms, tips for the control of gas, carb sources and distribution, food sources of lean and plant-based protein, food sources of unsaturated fat vs saturated fat, healthy drinks, the Healthy Plate method for meal planning, food sources of fiber, food label review tips, tips for promoting a healthy weight loss, and encouragement to eat small balanced meals each day and include a variety of minimally processed, whole foods from all food groups.

Per our discussion pt was encouraged to 1) schedule meals 4 to 5 hrs apart based on daily schedule 2) use a food log/food journal to track daily food options and abdominal symptoms to identify food triggers 3) at meals use the Healthy Plate method to combine food groups 3) use the Nutrition Keynote handout provided to monitor foods that may cause abdominal bloating/gas, such as food w/ a large amount of fat/oil 4) use the nutrition facts label to choose whole grains w/ 3-5g dietary fiber per serving, gradually increasing fiber, aiming for 25-35g dietary fiber per day 5) continue w/ water, avoiding sugary drinks, and use fruit slices to add flavor to water.

Written materials provided and reviewed w/ pt included Making Healthy Food Choices, Creating a Healthy Plate booklet, Enjoying the Healthy Plate, Reading Nutrition Labels, Cooking Tips and Recipes, Nutrition Keynotes: Tips for the Control of Gas. Contact number was provided, follow-up as needed.

Gustavo Ortega Jr, MS, RD  
Health Educator II

Electronically signed by Ortega, Gustavo (C.H.E.) Jr., C.H.E. at 9/15/2022 2:27 PM

**Referrals****Outpatient Service #21629533410**

Reason: Specialty Services Required  
Class: Internal  
Status updated on: 8/10/2022

Priority: Routine  
Status: Closed  
Valid dates: From 8/10/2022 to 8/10/2023

**Referred From**

Location: BALDWIN HILLS CRENSHAW MEDICAL OFFIC  
Provider: Mayorquin, Patricia (M.D.), M.D.  
Provider address: 3782 W MARTIN LUTHER KING JR LOS ANGELES CA 90008-1703  
Department: INTWLCWM MED1 MED1  
Provider phone: 833-574-2273

**Referred To**

**09/15/2022 - Allied Health/Nurse Visit in MEMBER HEALTH EDUCATION (continued)**

**Referrals (continued)**

Location: WEST LA MEDICAL CENTER U

Specialty: Nutritional Services

**Visits**

Requested: 1

Authorized: 1

Completed: 1

Scheduled: 0

**Procedures**

**REFERRAL NUTRITION COUNSELING**

Number requested: 1

Number approved: 1

**Diagnoses**

- K58.9 (ICD-10-CM) - IRRITABLE BOWEL SYNDROME
- K21.9 (ICD-10-CM) - GERD (GASTROESOPHAGEAL REFLUX DISEASE)

**Referral Notes**

**General by Casillas, Evangelina at 8/10/2022 1350**

Please schedule 1;1 level 2- RD consult (GERD)

**Provider Comments by Mayorquin, Patricia (M.D.), M.D. at 8/10/2022 1303**

Summary: Provider Comments

Reason: IBS

**Questionnaire**

Question	Answer
RUC Starts the Denial Process	—
Select Reason for Medical Necessity Denial	—
---- RUC Denial Letter and Appeals Section ----	—
Select Member's Preferred Written Language	English
Select Notification Address	—
Select Reason for Benefit Denial	—
Select EPO Letter	—
Select the Department Providing Supporting Documentation	—
Select Denial Subtype	—
Select Service Type	—
Select Service Category	—
Select Commercial Letter	—
Select Federal (FEHBP) Letter	—
Select Medi-Cal Letter	—
Select Medicare Letter	—
Select Self-Funding (SF) Letter	—
Select Coverage Type	—
Was a Semi-Translation Sent to Member?	—
Enter Date Semi-Translation Sent to Member	—
Was a Full Translation Letter Requested?	—
Enter Date Full Translation Requested by Member	—
Enter Date Full Translation Requested by Kaiser to Vendor	—
Enter Date Full Translation Received by Kaiser from Vendor	—
Enter Date Full Translation Sent to Member	—
Select Authorized Representative - Relationship	—
Enter Authorized Representative's Name	—
Enter Authorized Representative's Phone Number	—
Enter Alternate Street Address	—
Enter Alternate City	—

**09/15/2022 - Allied Health/Nurse Visit in MEMBER HEALTH EDUCATION (continued)**

**Referrals (continued)**

Enter Alternate State —  
 Enter Alternate Zip Code —  
 Was Additional Information Needed to Complete Denial Letter? —  
 Enter Date Additional Information was Requested —  
 Enter Time Additional Information was Requested —  
 Enter Date Additional Information was Received —  
 Enter Time Additional Information was Received —  
 Select Physician Decision Maker's Name —  
 Enter Physician Decision Maker's Phone —  
 Select Denial Letter Type —  
 Member Requires an Authorized Representative? —  
 Did Member Request Dx/Px Information? —  
 Enter Date Member Request to MSCC —  
 Enter Date UM Mailed Information to Member —  
 Enter Date UM Received Request —  
 Select Change for Appointment Type —  
 Select the Specialty Visit Type? —  
 Enter Relevant Dx/Px Related UM Denial —  
 Select KPIC Letter —  
 Select Level of Service —  
 Was an Extension Letter Issued? —  
 Enter Date Extension Letter Sent to Physician —  
 Enter Time Extension Letter Sent to Physician —  
 Enter Date Extension Letter Sent to Member —  
 Was Requested Information Received? —  
 Enter Date Requested Information was Received —  
 Was this letter Retracted? —  
 Enter Time Extension Letter Sent to Member —  
 Enter Time Requested Information was Received —

**Order**

**REFERRAL NUTRITION COUNSELING [1554007189]**

Electronically signed by: **Mayorquin, Patricia (M.D.), M.D. on 08/10/22 1303** Status: **Active**  
 Ordering user: Mayorquin, Patricia (M.D.), M.D. 08/10/22 1303 Authorized by: Mayorquin, Patricia (M.D.), M.D.  
 Ordered during: Telephone Appointment Visit on 08/10/2022  
 Diagnoses  
 IRRITABLE BOWEL SYNDROME [K58.9]  
 GERD (GASTROESOPHAGEAL REFLUX DISEASE) [K21.9]  
 Order comments: Reason: IBS

**Triage**

**Triage Information**

Decision: None Schedule by date: 8/24/2022



09/15/2022 - Allied Health/Nurse Visit in MEMBER HEALTH EDUCATION (continued)

AFTER VISIT SUMMARY

Pepper Smith MRN: 000004779300



9/15/2022 1:00 PM MEMBER HEALTH EDUCATION

What's Next

You currently have no upcoming appointments scheduled.

Medications

Common Medication Direction Abbreviations

PO = Orally, QD = Once/day, BID = Twice/day, TID = 3x/day, QID = 4x/day, PRN = as needed

QHS = Every night at bedtime, AC = Before meals, PC = After meals, c = With, s = Without

Allergies as of 9/15/2022

Reviewed by Martinez, Robert (R.N.), R.N. on 7/25/2022

No Known Drug Allergies	Severity	Noted	Reaction Type	Reactions
	Not Specified	06/01/2005		

Today's Visit

You saw GUSTAVO ORTEGA JR CHE, C.H.E. on Thursday September 15, 2022. The following issues were addressed:

- DIETARY SURVEILLANCE AND COUNSELING
- WEIGHT LOSS COUNSELING

BMI 38.03

Weight 214 lb  
11.2 oz

Height 5' 3"

General Information

**SKIP THE TRIP. Have our pharmacy come to you!**

New and refill prescriptions mailed to your home.

WHEN USING THE MAIL ORDER OPTION FOR OBTAINING PRESCRIPTIONS:

- You must be able to wait 7 days before starting a new, mail-order prescription. Medications needed before 7 days should be filled at the pharmacy. Ask the pharmacist if you have questions.
- You will need to have a credit card on file to use the mail-order option, unless you have dual medical coverage or have MediCal health benefits. You may bring a credit card to the pharmacy to be placed on file or enter while ordering on line.

kp.org  
View your After Visit Summary and more online at <https://healthy.kaiserpermanente.org/honline/ie/>.

**09/15/2022 - Allied Health/Nurse Visit in MEMBER HEALTH EDUCATION (continued)**

- For most medications that are meant to be refilled every 30 days, filling the prescription by mail **you can obtain a 3-month supply** for just 2 months of copay!

**4 WAYS TO RECEIVE PRESCRIPTIONS BY MAIL:**

- If **checking-in at the Pharmacy**, ask for the mail order option to avoid waiting for the prescriptions to be filled. This is available only for medications not needed within the next 7 days.
- **Go to [kp.org/Rxrefill](https://kp.org/Rxrefill)**. After signing into [kp.org](https://kp.org), you will be brought to the Pharmacy Center.
- Use the **Kaiser Permanente app** for your mobile device. Find and download the app by searching for Kaiser Permanente on the Apple Store or the Google App Store.
- **Call (866) 206-2983** and be sure to have your medical record number and the prescription number located on the medication label ready when you call.

**You must be registered on KP.ORG to order prescriptions online or through the KP app.**

**Not registered yet? Go to [KP.ORG/REGISTERNOW](https://kp.org/REGISTERNOW) to get started.**

**For questions, call member services at**  
[800-464-4000](tel:8004644000) or TTY [711](tel:711)  
[800-788-0616](tel:8007880616) (Spanish)  
[800-757-7585](tel:8007577585) (Chinese dialects)

**Hours**  
 Open 7 days a week  
 24 hours a day  
 Closed holidays

**Medicare members**  
[800-443-0815](tel:8004430815) or TTY [711](tel:711)

**Hours**  
 Open 7 days a week  
 from 8 a.m. to 8 p.m.

**Protect yourself from the flu. Get vaccinated.**

The flu is a serious, contagious illness caused by influenza viruses. Anyone can get the flu. It can cause mild to severe illness. The best way to prevent the flu is by getting a flu shot each year. The CDC and Kaiser Permanente recommend everyone 6 months and older get a flu shot every year.

Flu shot clinics open in September. No appointment is necessary.

---

**09/15/2022 - Allied Health/Nurse Visit in MEMBER HEALTH EDUCATION (continued)**

Flu shots are available at no charge to members at Kaiser Permanente medical facilities.

For information about hours, times, and locations, please visit [kp.org/flu](http://kp.org/flu) or call 1-866-70-NOFLU (1-866-706-6358).

Adults should participate in at least 30 minutes, and children at least 60 minutes, of moderate exercise (such as brisk walking) for five or more days each week, unless instructed otherwise by your provider. For more information on the health benefits of walking please refer to <http://www.everybodywalk.org>. THRIVE!

## Thrive Local

### Find help in your community

We're here to support you however we can. If you need help with essentials like housing, childcare, or food, Thrive Local Connections can help connect you to resources in your community. Call 1-800-443-6328 (TTY 711), Monday through Friday between 8 a.m. and 5 p.m.

Register at [www.kp.org](http://www.kp.org) to email your physician, renew prescriptions, request appointments, learn more about your personal health, or obtain tips for healthy living!

Save money and time! Get your refills for home delivery at [www.kp.org/refill](http://www.kp.org/refill)

---

**END OF ENCOUNTER**

---

**01/02/2008 - Diagnostic Imaging in HOV GENERAL (X-RAY)****Visit Information****Department**

Name	Address	Phone
HOV GENERAL (X-RAY)	6041 CADILLAC AVE Los Angeles CA 90034-1702	323-857-2421

**Location**

Name	Address	Phone
WEST LA MEDICAL CENTER L	6041 CADILLAC AVE Los Angeles CA 90034-1702	857-2000

**Treatment Team**

Provider	Service	Role	Specialty	From	To
Stahl, Jerusha Emily (M.D.), M.D.	—	Attending Provider	Internal Medicine	—	—

**Imaging****Imaging****US PELVIS, NON-OB REAL TIME W IMAGE DOCUMENTATION, COMPLETE [1554006193] (Final result)**Electronically signed by: **Stahl, Jerusha Emily (M.D.) on 12/04/07 1453** Status: **Completed**

This order may be acted on in another encounter.

Ordering user: Stahl, Jerusha Emily (M.D.) 12/04/07 1453

Authorized by: Stahl, Jerusha Emily (M.D.)

Ordering mode: Standard

Frequency: Routine 12/04/07 -

Class: Normal

Quantity: 1

Lab status: Final result

Diagnoses

FEMALE PELVIC PAIN [625.9 (ICD-9-CM)]

**Provider Details**

Provider	NPI
Stahl, Jerusha Emily (M.D.)	1083894638

**Questionnaire**

Question	Answer
Is the Patient Pregnant?	No

**Scheduling instructions**

Full bladder required.

Order comments: Reason: pelvic pain h/o cyst on R ovary 2 years ago Special instructions for Radiology:

**US PELVIS, NON-OB REAL TIME W IMAGE DOCUMENTATION, COMPLETE [1554006193]**

Resulted: 01/04/08 1624, Result status: Final result

Order status: Completed

Filed on: 09/29/22 1038

Accession number: 25030319

Narrative:

Special instructions for Radiology: Are you Pregnant?-&gt;No

**Transcription**

Type	ID	Date and Time	Dictating Provider
Diagnostic imaging	25030319	1/4/2008 7:45 AM	Schneider, Merrick Tobin (M.D.)

Signed by Schneider, Merrick Tobin (M.D.), MEDICAL DOCTOR on 01/04/08 at 0807

PELVIC ULTRASOUND - 1/2/08

Please note this study is not monitored by a radiologist and is presently submitted for interpretation.

**01/02/2008 - Diagnostic Imaging in HOV GENERAL (X-RAY) (continued)****Imaging (continued)**

Using the bladder as an acoustical window, multiple images are made of the patient's pelvis. Additionally, with the patient's consent, a female technologist performs an endovaginal exam. The uterus measures about 11 cm x 4.5 cm. There are areas of altered echo texture. The endometrium is 1.3 cm. There is some free fluid seen in the pelvis. There are small cysts in the cervix. There is a 3.4 cm cyst seen in a 4.6 cm right ovary with the left ovary at 2.9 cm.

**IMPRESSION**

1. 11 cm uterus with some areas of altered echo texture. The endometrium is 1.3 cm.
2. 3.4 cm cyst seen in a 4.6 cm right ovary.
3. Multiple cysts evident in the cervix.

Report put on RIS on 1/3/08.

SIGNIFICANT REPORT FAXED TO DR. JERUSHA STAHL

**Reviewed by**

Stahl, Jerusha Emily (M.D.) on 02/05/08 1204  
 Stahl, Jerusha Emily (M.D.) on 02/05/08 1204  
 Stahl, Jerusha Emily (M.D.) on 02/05/08 1201  
 Friend, Diana Joy (M.D.) on 02/05/08 1144  
 Friend, Diana Joy (M.D.) on 02/05/08 1141  
 Friend, Diana Joy (M.D.) on 02/05/08 1140  
 Stahl, Jerusha Emily (M.D.) on 01/04/08 1304  
 Stahl, Jerusha Emily (M.D.) on 01/04/08 1304  
 Stahl, Jerusha Emily (M.D.) on 01/04/08 0842

**US PELVIS, NON-OB REAL TIME W IMAGE DOCUMENTATION, COMPLETE [1554006193]**

Resulted: 01/02/08 1624, Result status: In process

Order status: Completed

Filed on: 09/29/22 1038

Accession number: 25030319

Narrative:

Special instructions for Radiology: Are you Pregnant?->No

**Transcription**

Type	ID	Date and Time	Dictating Provider
Diagnostic imaging	25030319	1/4/2008 7:45 AM	Schneider, Merrick Tobin (M.D.)

Signed by Schneider, Merrick Tobin (M.D.), MEDICAL DOCTOR on 01/04/08 at 0807

**PELVIC ULTRASOUND - 1/2/08**

Please note this study is not monitored by a radiologist and is presently submitted for interpretation.

Using the bladder as an acoustical window, multiple images are made of the patient's pelvis. Additionally, with the patient's consent, a female technologist performs an endovaginal exam. The uterus measures about 11 cm x 4.5 cm. There are areas of altered echo texture. The endometrium is 1.3 cm.

There is some free fluid seen in the pelvis. There are small cysts in the cervix. There is a 3.4 cm cyst seen in a 4.6 cm right ovary with the left ovary at 2.9 cm.

There is a 3.4 cm cyst seen in a 4.6 cm right ovary with the left ovary at 2.9 cm.

**IMPRESSION**

**01/02/2008 - Diagnostic Imaging in HOV GENERAL (X-RAY) (continued)****Imaging (continued)**

1. 11 cm uterus with some areas of altered echo texture. The endometrium is 1.3 cm.
2. 3.4 cm cyst seen in a 4.6 cm right ovary.
3. Multiple cysts evident in the cervix.

Report put on RIS on 1/3/08.

SIGNIFICANT REPORT FAXED TO DR. JERUSHA STAHL

**Reviewed by**

Stahl, Jerusha Emily (M.D.) on 02/05/08 1204  
 Stahl, Jerusha Emily (M.D.) on 02/05/08 1204  
 Stahl, Jerusha Emily (M.D.) on 02/05/08 1201  
 Friend, Diana Joy (M.D.) on 02/05/08 1144  
 Friend, Diana Joy (M.D.) on 02/05/08 1141  
 Friend, Diana Joy (M.D.) on 02/05/08 1140  
 Stahl, Jerusha Emily (M.D.) on 01/04/08 1304  
 Stahl, Jerusha Emily (M.D.) on 01/04/08 1304  
 Stahl, Jerusha Emily (M.D.) on 01/04/08 0842

**Indications**

Pelvic Pain, Female [625.9 (ICD-9-CM)]

**All Reviewers List**

Stahl, Jerusha Emily (M.D.) on 2/5/2008 12:04  
 Stahl, Jerusha Emily (M.D.) on 2/5/2008 12:04  
 Stahl, Jerusha Emily (M.D.) on 2/5/2008 12:01  
 Friend, Diana Joy (M.D.) on 2/5/2008 11:44  
 Friend, Diana Joy (M.D.) on 2/5/2008 11:41  
 Friend, Diana Joy (M.D.) on 2/5/2008 11:40  
 Stahl, Jerusha Emily (M.D.) on 1/4/2008 13:04  
 Stahl, Jerusha Emily (M.D.) on 1/4/2008 13:04  
 Stahl, Jerusha Emily (M.D.) on 1/4/2008 08:42

**END OF ENCOUNTER****01/02/2008 - Lab in HOV LABORATORY****Visit Information****Department**

Name	Address	Phone
HOV LABORATORY	6041 CADILLAC AVE Los Angeles CA 90034-1702	855-522-2778

**Location**

Name	Address	Phone
WEST LA MEDICAL CENTER L	6041 CADILLAC AVE Los Angeles CA 90034-1702	857-2000

01/02/2008 - Lab in HOV LABORATORY (continued)

**END OF ENCOUNTER**

09/04/2009 - Lab in HOV LABORATORY

**Visit Information****Department**

Name	Address	Phone
HOV LABORATORY	6041 CADILLAC AVE Los Angeles CA 90034-1702	855-522-2778

**Location**

Name	Address	Phone
WEST LA MEDICAL CENTER L	6041 CADILLAC AVE Los Angeles CA 90034-1702	857-2000

**Treatment Team**

Provider	Service	Role	Specialty	From	To
Stahl, Jerusha Emily (M.D.), M.D.	—	Attending Provider	Internal Medicine	—	—

**Labs****SYPHILIS SCREEN, EIA [1554006208] (Final result)**Electronically signed by: **Stahl, Jerusha Emily (M.D.) on 09/04/09 0941** Status: **Completed**

This order may be acted on in another encounter.

Ordering user: Stahl, Jerusha Emily (M.D.) 09/04/09 0941

Authorized by: Stahl, Jerusha Emily (M.D.)

Ordering mode: Standard

Frequency: Routine 09/04/09 -

Class: Normal

Quantity: 1

Lab status: Final result

Diagnoses

SCREENING [V82.9 (ICD-9-CM)]

**Provider Details**

Provider	NPI
Stahl, Jerusha Emily (M.D.)	1083894638

**Specimen Information**

ID	Type	Source	Collected By
439989506	—	BLOOD	RDB 09/04/09 1025

**SYPHILIS SCREEN, EIA [1554006208]**

Resulted: 09/05/09 1239, Result status: Final result

Order status: Completed

Filed on: 09/29/22 1038

Collected by: RDB 09/04/09 1025

Resulting lab: SHERMAN WAY REGIONAL LABORATORY

**Components**

Component	Value	Reference Range	Flag	Lab
TREPONEMA PALLIDUM AB, EIA	NEGATIVE	NEGATIVE	—	956
Comment: NO EVIDENCE OF ANTIBODIES TO TREPONEMA PALLIDUM.				

**Reviewed by**

Stahl, Jerusha Emily (M.D.) on 09/16/09 0824  
 Stahl, Jerusha Emily (M.D.) on 09/16/09 0823  
 Stahl, Jerusha Emily (M.D.) on 09/15/09 1533  
 Stahl, Jerusha Emily (M.D.) on 09/09/09 1741  
 Stahl, Jerusha Emily (M.D.) on 09/09/09 1741  
 Stahl, Jerusha Emily (M.D.) on 09/09/09 0844

**09/04/2009 - Lab in HOV LABORATORY (continued)****Labs (continued)**

Stahl, Jerusha Emily (M.D.) on 09/09/09 0842  
 Stahl, Jerusha Emily (M.D.) on 09/09/09 0824  
 Stahl, Jerusha Emily (M.D.) on 09/08/09 0817  
 Stahl, Jerusha Emily (M.D.) on 09/08/09 0817  
 Stahl, Jerusha Emily (M.D.) on 09/08/09 0804

**Testing Performed By**

Lab - Abbreviation	Name	Director	Address	Valid Date Range
240 - 956	SHERMAN WAY REGIONAL LABORATORY	Ann M. Vannier, M.D.	11668 Sherman Way NORTH HOLLYWOOD CA 91605	08/30/05 1817 - 09/01/10 0000

**SYPHILIS SCREEN, EIA [1554006208]**

Resulted: 09/04/09 1049, Result status: In process

Order status: Completed  
 Collected by: RDB 09/04/09 1025

Filed on: 09/29/22 1038  
 Resulting lab: SHERMAN WAY REGIONAL LABORATORY

**Reviewed by**

Stahl, Jerusha Emily (M.D.) on 09/16/09 0824  
 Stahl, Jerusha Emily (M.D.) on 09/16/09 0823  
 Stahl, Jerusha Emily (M.D.) on 09/15/09 1533  
 Stahl, Jerusha Emily (M.D.) on 09/09/09 1741  
 Stahl, Jerusha Emily (M.D.) on 09/09/09 1741  
 Stahl, Jerusha Emily (M.D.) on 09/09/09 0844  
 Stahl, Jerusha Emily (M.D.) on 09/09/09 0842  
 Stahl, Jerusha Emily (M.D.) on 09/09/09 0824  
 Stahl, Jerusha Emily (M.D.) on 09/08/09 0817  
 Stahl, Jerusha Emily (M.D.) on 09/08/09 0817  
 Stahl, Jerusha Emily (M.D.) on 09/08/09 0804

**Testing Performed By**

Lab - Abbreviation	Name	Director	Address	Valid Date Range
240 - 956	SHERMAN WAY REGIONAL LABORATORY	Ann M. Vannier, M.D.	11668 Sherman Way NORTH HOLLYWOOD CA 91605	08/30/05 1817 - 09/01/10 0000

**Indications**

SCREENING [V82.9 (ICD-9-CM)]

**All Reviewers List**

Stahl, Jerusha Emily (M.D.) on 9/16/2009 08:24  
 Stahl, Jerusha Emily (M.D.) on 9/16/2009 08:23  
 Stahl, Jerusha Emily (M.D.) on 9/15/2009 15:33  
 Stahl, Jerusha Emily (M.D.) on 9/9/2009 17:41  
 Stahl, Jerusha Emily (M.D.) on 9/9/2009 17:41  
 Stahl, Jerusha Emily (M.D.) on 9/9/2009 08:44  
 Stahl, Jerusha Emily (M.D.) on 9/9/2009 08:42  
 Stahl, Jerusha Emily (M.D.) on 9/9/2009 08:24  
 Stahl, Jerusha Emily (M.D.) on 9/8/2009 08:17  
 Stahl, Jerusha Emily (M.D.) on 9/8/2009 08:17  
 Stahl, Jerusha Emily (M.D.) on 9/8/2009 08:04

**CBC NO DIFF [1554006211] (Final result)**Electronically signed by: **Stahl, Jerusha Emily (M.D.) on 09/04/09 0941**Status: **Completed**

This order may be acted on in another encounter.

Ordering user: Stahl, Jerusha Emily (M.D.) 09/04/09 0941

Authorized by: Stahl, Jerusha Emily (M.D.)

Ordering mode: Standard

Frequency: Routine 09/04/09 -

Class: Normal



## 09/04/2009 - Lab in HOV LABORATORY (continued)

## Labs (continued)

Quantity: 1

Lab status: Final result

Diagnoses

SCREENING [V82.9 (ICD-9-CM)]

## Provider Details

## Provider

Stahl, Jerusha Emily (M.D.)

## NPI

1083894638

## Specimen Information

ID	Type	Source	Collected By
439989504	—	BLOOD	RDB 09/04/09 1025

## CBC NO DIFF [1554006211]

Resulted: 09/04/09 1547, Result status: Final result

Order status: Completed

Filed on: 09/29/22 1038

Collected by: RDB 09/04/09 1025

Resulting lab: WLA MEDICAL CENTER LABORATORY

## Components

Component	Value	Reference Range	Flag	Lab
WBC'S AUTO	4.4	4.0 - 11.0 thou/cumm	—	305
RBC, AUTO	4.52	4.2 - 5.4 mil/cumm	—	305
HGB	13.4	12.0 - 16.0 g/dL	—	305
HCT, AUTO	40.1	37 - 47 %	—	305
MCV	88.7	81 - 99 fl	—	305
MCH	29.7	27 - 35 pg/cell	—	305
MCHC	33.5	32 - 37 g/dL	—	305
RDW, BLOOD	12.9	11.5 - 14.5 %	—	305
PLATELETS, AUTOMATED COUNT	326	130 - 400 thou/mcL	—	305
MPV	9.3	7.4 - 10.4 fl	—	305

## Reviewed by

Stahl, Jerusha Emily (M.D.) on 09/16/09 0824  
 Stahl, Jerusha Emily (M.D.) on 09/16/09 0823  
 Stahl, Jerusha Emily (M.D.) on 09/15/09 1533  
 Stahl, Jerusha Emily (M.D.) on 09/09/09 1741  
 Stahl, Jerusha Emily (M.D.) on 09/09/09 1741  
 Stahl, Jerusha Emily (M.D.) on 09/09/09 0844  
 Stahl, Jerusha Emily (M.D.) on 09/09/09 0842  
 Stahl, Jerusha Emily (M.D.) on 09/09/09 0824  
 Stahl, Jerusha Emily (M.D.) on 09/08/09 0817  
 Stahl, Jerusha Emily (M.D.) on 09/08/09 0817  
 Stahl, Jerusha Emily (M.D.) on 09/08/09 0804  
 Stahl, Jerusha Emily (M.D.) on 09/04/09 1550  
 Stahl, Jerusha Emily (M.D.) on 09/04/09 1550

## Testing Performed By

Lab - Abbreviation	Name	Director	Address	Valid Date Range
321 - 305	WLA MEDICAL CENTER LABORATORY	S.R. McLaren, D.O.	6041 Cadillac Ave. LOS ANGELES CA 90034	09/01/05 0850 - 05/23/17 0009

## CBC NO DIFF [1554006211]

Resulted: 09/04/09 1049, Result status: In process

Order status: Completed

Filed on: 09/29/22 0336

Collected by: RDB 09/04/09 1025

Resulting lab: SHERMAN WAY REGIONAL LABORATORY

## Reviewed by

## 09/04/2009 - Lab in HOV LABORATORY (continued)

## Labs (continued)

Stahl, Jerusha Emily (M.D.) on 09/16/09 0824  
 Stahl, Jerusha Emily (M.D.) on 09/16/09 0823  
 Stahl, Jerusha Emily (M.D.) on 09/15/09 1533  
 Stahl, Jerusha Emily (M.D.) on 09/09/09 1741  
 Stahl, Jerusha Emily (M.D.) on 09/09/09 1741  
 Stahl, Jerusha Emily (M.D.) on 09/09/09 0844  
 Stahl, Jerusha Emily (M.D.) on 09/09/09 0842  
 Stahl, Jerusha Emily (M.D.) on 09/09/09 0824  
 Stahl, Jerusha Emily (M.D.) on 09/08/09 0817  
 Stahl, Jerusha Emily (M.D.) on 09/08/09 0817  
 Stahl, Jerusha Emily (M.D.) on 09/08/09 0804  
 Stahl, Jerusha Emily (M.D.) on 09/04/09 1550  
 Stahl, Jerusha Emily (M.D.) on 09/04/09 1550

## Testing Performed By

Lab - Abbreviation	Name	Director	Address	Valid Date Range
240 - 956	SHERMAN WAY REGIONAL LABORATORY	Ann M. Vannier, M.D.	11668 Sherman Way NORTH HOLLYWOOD CA 91605	08/30/05 1817 - 09/01/10 0000

## Indications

SCREENING [V82.9 (ICD-9-CM)]

## All Reviewers List

Stahl, Jerusha Emily (M.D.) on 9/16/2009 08:24  
 Stahl, Jerusha Emily (M.D.) on 9/16/2009 08:23  
 Stahl, Jerusha Emily (M.D.) on 9/15/2009 15:33  
 Stahl, Jerusha Emily (M.D.) on 9/9/2009 17:41  
 Stahl, Jerusha Emily (M.D.) on 9/9/2009 17:41  
 Stahl, Jerusha Emily (M.D.) on 9/9/2009 08:44  
 Stahl, Jerusha Emily (M.D.) on 9/9/2009 08:42  
 Stahl, Jerusha Emily (M.D.) on 9/9/2009 08:24  
 Stahl, Jerusha Emily (M.D.) on 9/8/2009 08:17  
 Stahl, Jerusha Emily (M.D.) on 9/8/2009 08:17  
 Stahl, Jerusha Emily (M.D.) on 9/8/2009 08:04  
 Stahl, Jerusha Emily (M.D.) on 9/4/2009 15:50  
 Stahl, Jerusha Emily (M.D.) on 9/4/2009 15:50

## ALT, SERUM [1554006214] (Final result)

Electronically signed by: Stahl, Jerusha Emily (M.D.) on 09/04/09 0941

Status: Completed

This order may be acted on in another encounter.

Ordering user: Stahl, Jerusha Emily (M.D.) 09/04/09 0941

Authorized by: Stahl, Jerusha Emily (M.D.)

Ordering mode: Standard

Frequency: Routine 09/04/09 -

Class: Normal

Quantity: 1

Lab status: Final result

Diagnoses

SCREENING [V82.9 (ICD-9-CM)]

## Provider Details

Provider	NPI
Stahl, Jerusha Emily (M.D.)	1083894638

## Specimen Information

ID	Type	Source	Collected By
439989506	—	BLOOD	RDB 09/04/09 1025

## ALT, SERUM [1554006214] (Abnormal)

Resulted: 09/05/09 0435, Result status: Final result

Order status: Completed

Filed on: 09/29/22 1038

Collected by: RDB 09/04/09 1025

Resulting lab: SHERMAN WAY REGIONAL LABORATORY

## 09/04/2009 - Lab in HOV LABORATORY (continued)

## Labs (continued)

## Components

Component	Value	Reference Range	Flag	Lab
ALT	33	<33 units/L	H ^	956

## Comment:

The measured activity may vary by different method. This result was measured using the Roche method.

## Reviewed by

Stahl, Jerusha Emily (M.D.) on 09/16/09 0824  
 Stahl, Jerusha Emily (M.D.) on 09/16/09 0823  
 Stahl, Jerusha Emily (M.D.) on 09/15/09 1533  
 Stahl, Jerusha Emily (M.D.) on 09/09/09 1741  
 Stahl, Jerusha Emily (M.D.) on 09/09/09 1741  
 Stahl, Jerusha Emily (M.D.) on 09/09/09 0844  
 Stahl, Jerusha Emily (M.D.) on 09/09/09 0842  
 Stahl, Jerusha Emily (M.D.) on 09/09/09 0824  
 Stahl, Jerusha Emily (M.D.) on 09/08/09 0817  
 Stahl, Jerusha Emily (M.D.) on 09/08/09 0817  
 Stahl, Jerusha Emily (M.D.) on 09/08/09 0804

## Testing Performed By

Lab - Abbreviation	Name	Director	Address	Valid Date Range
240 - 956	SHERMAN WAY REGIONAL LABORATORY	Ann M. Vannier, M.D.	11668 Sherman Way NORTH HOLLYWOOD CA 91605	08/30/05 1817 - 09/01/10 0000

## ALT, SERUM [1554006214]

Resulted: 09/04/09 1049, Result status: In process

Order status: Completed

Filed on: 09/29/22 1038

Collected by: RDB 09/04/09 1025

Resulting lab: SHERMAN WAY REGIONAL LABORATORY

## Reviewed by

Stahl, Jerusha Emily (M.D.) on 09/16/09 0824  
 Stahl, Jerusha Emily (M.D.) on 09/16/09 0823  
 Stahl, Jerusha Emily (M.D.) on 09/15/09 1533  
 Stahl, Jerusha Emily (M.D.) on 09/09/09 1741  
 Stahl, Jerusha Emily (M.D.) on 09/09/09 1741  
 Stahl, Jerusha Emily (M.D.) on 09/09/09 0844  
 Stahl, Jerusha Emily (M.D.) on 09/09/09 0842  
 Stahl, Jerusha Emily (M.D.) on 09/09/09 0824  
 Stahl, Jerusha Emily (M.D.) on 09/08/09 0817  
 Stahl, Jerusha Emily (M.D.) on 09/08/09 0817  
 Stahl, Jerusha Emily (M.D.) on 09/08/09 0804

## Testing Performed By

Lab - Abbreviation	Name	Director	Address	Valid Date Range
240 - 956	SHERMAN WAY REGIONAL LABORATORY	Ann M. Vannier, M.D.	11668 Sherman Way NORTH HOLLYWOOD CA 91605	08/30/05 1817 - 09/01/10 0000

## Indications

SCREENING [V82.9 (ICD-9-CM)]

## All Reviewers List

Stahl, Jerusha Emily (M.D.) on 9/16/2009 08:24  
 Stahl, Jerusha Emily (M.D.) on 9/16/2009 08:23  
 Stahl, Jerusha Emily (M.D.) on 9/15/2009 15:33  
 Stahl, Jerusha Emily (M.D.) on 9/9/2009 17:41

## 09/04/2009 - Lab in HOV LABORATORY (continued)

## Labs (continued)

Stahl, Jerusha Emily (M.D.) on 9/9/2009 17:41  
 Stahl, Jerusha Emily (M.D.) on 9/9/2009 08:44  
 Stahl, Jerusha Emily (M.D.) on 9/9/2009 08:42  
 Stahl, Jerusha Emily (M.D.) on 9/9/2009 08:24  
 Stahl, Jerusha Emily (M.D.) on 9/8/2009 08:17  
 Stahl, Jerusha Emily (M.D.) on 9/8/2009 08:17  
 Stahl, Jerusha Emily (M.D.) on 9/8/2009 08:04

## ELECTROLYTES, SERUM [1554006215] (Final result)

Electronically signed by: **Stahl, Jerusha Emily (M.D.) on 09/04/09 0941**Status: **Completed**

This order may be acted on in another encounter.

Ordering user: Stahl, Jerusha Emily (M.D.) 09/04/09 0941

Authorized by: Stahl, Jerusha Emily (M.D.)

Ordering mode: Standard

Frequency: Routine 09/04/09 -

Class: Normal

Quantity: 1

Lab status: Final result

Diagnoses

SCREENING [V82.9 (ICD-9-CM)]

## Provider Details

Provider	NPI
Stahl, Jerusha Emily (M.D.)	1083894638

## Specimen Information

ID	Type	Source	Collected By
439989506	—	BLOOD	RDB 09/04/09 1025

## ELECTROLYTES, SERUM [1554006215]

Resulted: 09/05/09 0435, Result status: Final result

Order status: Completed

Filed on: 09/29/22 1038

Collected by: RDB 09/04/09 1025

Resulting lab: SHERMAN WAY REGIONAL LABORATORY

## Components

Component	Value	Reference Range	Flag	Lab
SODIUM	138	135 - 145 meq/L	—	956
POTASSIUM	4.4	3.5 - 5.0 meq/L	—	956
CHLORIDE	102	101 - 111 meq/L	—	956
CO2	27.0	21 - 31 meq/L	—	956

## Reviewed by

Stahl, Jerusha Emily (M.D.) on 09/16/09 0824  
 Stahl, Jerusha Emily (M.D.) on 09/16/09 0823  
 Stahl, Jerusha Emily (M.D.) on 09/15/09 1533  
 Stahl, Jerusha Emily (M.D.) on 09/09/09 1741  
 Stahl, Jerusha Emily (M.D.) on 09/09/09 1741  
 Stahl, Jerusha Emily (M.D.) on 09/09/09 0844  
 Stahl, Jerusha Emily (M.D.) on 09/09/09 0842  
 Stahl, Jerusha Emily (M.D.) on 09/09/09 0824  
 Stahl, Jerusha Emily (M.D.) on 09/08/09 0817  
 Stahl, Jerusha Emily (M.D.) on 09/08/09 0817  
 Stahl, Jerusha Emily (M.D.) on 09/08/09 0804

## Testing Performed By

Lab - Abbreviation	Name	Director	Address	Valid Date Range
240 - 956	SHERMAN WAY REGIONAL LABORATORY	Ann M. Vannier, M.D.	11668 Sherman Way NORTH HOLLYWOOD CA 91605	08/30/05 1817 - 09/01/10 0000

## ELECTROLYTES, SERUM [1554006215]

Resulted: 09/04/09 1049, Result status: In process

Order status: Completed

Filed on: 09/29/22 1038

**09/04/2009 - Lab in HOV LABORATORY (continued)****Labs (continued)**

Collected by: RDB 09/04/09 1025

Resulting lab: SHERMAN WAY REGIONAL LABORATORY

**Reviewed by**

Stahl, Jerusha Emily (M.D.) on 09/16/09 0824  
 Stahl, Jerusha Emily (M.D.) on 09/16/09 0823  
 Stahl, Jerusha Emily (M.D.) on 09/15/09 1533  
 Stahl, Jerusha Emily (M.D.) on 09/09/09 1741  
 Stahl, Jerusha Emily (M.D.) on 09/09/09 1741  
 Stahl, Jerusha Emily (M.D.) on 09/09/09 0844  
 Stahl, Jerusha Emily (M.D.) on 09/09/09 0842  
 Stahl, Jerusha Emily (M.D.) on 09/09/09 0824  
 Stahl, Jerusha Emily (M.D.) on 09/08/09 0817  
 Stahl, Jerusha Emily (M.D.) on 09/08/09 0817  
 Stahl, Jerusha Emily (M.D.) on 09/08/09 0804

**Testing Performed By**

Lab - Abbreviation	Name	Director	Address	Valid Date Range
240 - 956	SHERMAN WAY REGIONAL LABORATORY	Ann M. Vannier, M.D.	11668 Sherman Way NORTH HOLLYWOOD CA 91605	08/30/05 1817 - 09/01/10 0000

**Indications**

SCREENING [V82.9 (ICD-9-CM)]

**All Reviewers List**

Stahl, Jerusha Emily (M.D.) on 9/16/2009 08:24  
 Stahl, Jerusha Emily (M.D.) on 9/16/2009 08:23  
 Stahl, Jerusha Emily (M.D.) on 9/15/2009 15:33  
 Stahl, Jerusha Emily (M.D.) on 9/9/2009 17:41  
 Stahl, Jerusha Emily (M.D.) on 9/9/2009 17:41  
 Stahl, Jerusha Emily (M.D.) on 9/9/2009 08:44  
 Stahl, Jerusha Emily (M.D.) on 9/9/2009 08:42  
 Stahl, Jerusha Emily (M.D.) on 9/9/2009 08:24  
 Stahl, Jerusha Emily (M.D.) on 9/8/2009 08:17  
 Stahl, Jerusha Emily (M.D.) on 9/8/2009 08:17  
 Stahl, Jerusha Emily (M.D.) on 9/8/2009 08:04

**CREATININE, SERUM [1554006216] (Final result)**Electronically signed by: **Stahl, Jerusha Emily (M.D.) on 09/04/09 0941**Status: **Completed**

This order may be acted on in another encounter.

Ordering user: Stahl, Jerusha Emily (M.D.) 09/04/09 0941

Authorized by: Stahl, Jerusha Emily (M.D.)

Ordering mode: Standard

Frequency: Routine 09/04/09 -

Class: Normal

Quantity: 1

Lab status: Final result

Diagnoses

SCREENING [V82.9 (ICD-9-CM)]

**Provider Details**

Provider	NPI
Stahl, Jerusha Emily (M.D.)	1083894638

**Specimen Information**

ID	Type	Source	Collected By
439989506	—	BLOOD	RDB 09/04/09 1025

**CREATININE, SERUM [1554006216]**

Resulted: 09/05/09 0435, Result status: Final result

Order status: Completed

Filed on: 09/29/22 1038

Collected by: RDB 09/04/09 1025

Resulting lab: SHERMAN WAY REGIONAL LABORATORY

## 09/04/2009 - Lab in HOV LABORATORY (continued)

## Labs (continued)

## Components

Component	Value	Reference Range	Flag	Lab
CREATININE	0.7	0.6 - 1.1 mg/dL	—	956
GLOMERULAR FILTRATION RATE	>89-NB	mL/min	—	956

## Comment:

Comments: Estimated GFR is derived and reported per 1.73 m2 body surface area. Race used from Foundations System: "NB" non-black, "B" black. GFR estimate has been multiplied by 1.21 if "B" is indicated in the system. \* GFR Ranges \* GFR >89 Normal (or CKD1\*) 60-89 Mildly reduced (CKD2\*) 30-59 Moderately reduced (CKD3 if >3mos) 15-29 Severely reduced (CKD4 if >3mos) GFR <15 Kidney failure (CKD5 if >3mos) \* GFR >60 is not diagnostic of CKD 1 or 2 unless another marker of kidney damage is present (e.g. microalbumin or urine protein >300 mg/day on two occasions, or renal biopsy or imaging abnormality). IDMS-calibrated. See LabNet for Details.

## Reviewed by

Stahl, Jerusha Emily (M.D.) on 09/16/09 0824  
 Stahl, Jerusha Emily (M.D.) on 09/16/09 0823  
 Stahl, Jerusha Emily (M.D.) on 09/15/09 1533  
 Stahl, Jerusha Emily (M.D.) on 09/09/09 1741  
 Stahl, Jerusha Emily (M.D.) on 09/09/09 1741  
 Stahl, Jerusha Emily (M.D.) on 09/09/09 0844  
 Stahl, Jerusha Emily (M.D.) on 09/09/09 0842  
 Stahl, Jerusha Emily (M.D.) on 09/09/09 0824  
 Stahl, Jerusha Emily (M.D.) on 09/08/09 0817  
 Stahl, Jerusha Emily (M.D.) on 09/08/09 0817  
 Stahl, Jerusha Emily (M.D.) on 09/08/09 0804

## Testing Performed By

Lab - Abbreviation	Name	Director	Address	Valid Date Range
240 - 956	SHERMAN WAY REGIONAL LABORATORY	Ann M. Vannier, M.D.	11668 Sherman Way NORTH HOLLYWOOD CA 91605	08/30/05 1817 - 09/01/10 0000

## CREATININE, SERUM [1554006216]

Resulted: 09/04/09 1049, Result status: In process

Order status: Completed  
 Collected by: RDB 09/04/09 1025

Filed on: 09/29/22 1038  
 Resulting lab: SHERMAN WAY REGIONAL LABORATORY

## Reviewed by

Stahl, Jerusha Emily (M.D.) on 09/16/09 0824  
 Stahl, Jerusha Emily (M.D.) on 09/16/09 0823  
 Stahl, Jerusha Emily (M.D.) on 09/15/09 1533  
 Stahl, Jerusha Emily (M.D.) on 09/09/09 1741  
 Stahl, Jerusha Emily (M.D.) on 09/09/09 1741  
 Stahl, Jerusha Emily (M.D.) on 09/09/09 0844  
 Stahl, Jerusha Emily (M.D.) on 09/09/09 0842  
 Stahl, Jerusha Emily (M.D.) on 09/09/09 0824  
 Stahl, Jerusha Emily (M.D.) on 09/08/09 0817  
 Stahl, Jerusha Emily (M.D.) on 09/08/09 0817  
 Stahl, Jerusha Emily (M.D.) on 09/08/09 0804

## Testing Performed By

Lab - Abbreviation	Name	Director	Address	Valid Date Range
240 - 956	SHERMAN WAY REGIONAL LABORATORY	Ann M. Vannier, M.D.	11668 Sherman Way NORTH HOLLYWOOD CA 91605	08/30/05 1817 - 09/01/10 0000

## Indications

SCREENING [V82.9 (ICD-9-CM)]

## 09/04/2009 - Lab in HOV LABORATORY (continued)

## Labs (continued)

## All Reviewers List

Stahl, Jerusha Emily (M.D.) on 9/16/2009 08:24  
 Stahl, Jerusha Emily (M.D.) on 9/16/2009 08:23  
 Stahl, Jerusha Emily (M.D.) on 9/15/2009 15:33  
 Stahl, Jerusha Emily (M.D.) on 9/9/2009 17:41  
 Stahl, Jerusha Emily (M.D.) on 9/9/2009 17:41  
 Stahl, Jerusha Emily (M.D.) on 9/9/2009 08:44  
 Stahl, Jerusha Emily (M.D.) on 9/9/2009 08:42  
 Stahl, Jerusha Emily (M.D.) on 9/9/2009 08:24  
 Stahl, Jerusha Emily (M.D.) on 9/8/2009 08:17  
 Stahl, Jerusha Emily (M.D.) on 9/8/2009 08:17  
 Stahl, Jerusha Emily (M.D.) on 9/8/2009 08:04

## BUN, SERUM [1554006218] (Final result)

Electronically signed by: **Stahl, Jerusha Emily (M.D.) on 09/04/09 0941**Status: **Completed**

This order may be acted on in another encounter.

Ordering user: Stahl, Jerusha Emily (M.D.) 09/04/09 0941

Authorized by: Stahl, Jerusha Emily (M.D.)

Ordering mode: Standard

Frequency: Routine 09/04/09 -

Class: Normal

Quantity: 1

Lab status: Final result

Diagnoses

SCREENING [V82.9 (ICD-9-CM)]

## Provider Details

Provider	NPI
Stahl, Jerusha Emily (M.D.)	1083894638

## Specimen Information

ID	Type	Source	Collected By
439989506	—	BLOOD	RDB 09/04/09 1025

## BUN, SERUM [1554006218]

Resulted: 09/05/09 0435, Result status: Final result

Order status: Completed

Filed on: 09/29/22 1038

Collected by: RDB 09/04/09 1025

Resulting lab: SHERMAN WAY REGIONAL LABORATORY

## Components

Component	Value	Reference Range	Flag	Lab
BUN	9	<19 mg/dL	—	956

## Reviewed by

Stahl, Jerusha Emily (M.D.) on 09/16/09 0824  
 Stahl, Jerusha Emily (M.D.) on 09/16/09 0823  
 Stahl, Jerusha Emily (M.D.) on 09/15/09 1533  
 Stahl, Jerusha Emily (M.D.) on 09/09/09 1741  
 Stahl, Jerusha Emily (M.D.) on 09/09/09 1741  
 Stahl, Jerusha Emily (M.D.) on 09/09/09 0844  
 Stahl, Jerusha Emily (M.D.) on 09/09/09 0842  
 Stahl, Jerusha Emily (M.D.) on 09/09/09 0824  
 Stahl, Jerusha Emily (M.D.) on 09/08/09 0817  
 Stahl, Jerusha Emily (M.D.) on 09/08/09 0817  
 Stahl, Jerusha Emily (M.D.) on 09/08/09 0804

## Testing Performed By

Lab - Abbreviation	Name	Director	Address	Valid Date Range
240 - 956	SHERMAN WAY REGIONAL LABORATORY	Ann M. Vannier, M.D.	11668 Sherman Way NORTH HOLLYWOOD CA 91605	08/30/05 1817 - 09/01/10 0000

## 09/04/2009 - Lab in HOV LABORATORY (continued)

## Labs (continued)

## BUN, SERUM [1554006218]

Resulted: 09/04/09 1049, Result status: In process

Order status: Completed  
Collected by: RDB 09/04/09 1025Filed on: 09/29/22 1038  
Resulting lab: SHERMAN WAY REGIONAL LABORATORY

## Reviewed by

Stahl, Jerusha Emily (M.D.) on 09/16/09 0824  
 Stahl, Jerusha Emily (M.D.) on 09/16/09 0823  
 Stahl, Jerusha Emily (M.D.) on 09/15/09 1533  
 Stahl, Jerusha Emily (M.D.) on 09/09/09 1741  
 Stahl, Jerusha Emily (M.D.) on 09/09/09 1741  
 Stahl, Jerusha Emily (M.D.) on 09/09/09 0844  
 Stahl, Jerusha Emily (M.D.) on 09/09/09 0842  
 Stahl, Jerusha Emily (M.D.) on 09/09/09 0824  
 Stahl, Jerusha Emily (M.D.) on 09/08/09 0817  
 Stahl, Jerusha Emily (M.D.) on 09/08/09 0817  
 Stahl, Jerusha Emily (M.D.) on 09/08/09 0804

## Testing Performed By

Lab - Abbreviation	Name	Director	Address	Valid Date Range
240 - 956	SHERMAN WAY REGIONAL LABORATORY	Ann M. Vannier, M.D.	11668 Sherman Way NORTH HOLLYWOOD CA 91605	08/30/05 1817 - 09/01/10 0000

## Indications

SCREENING [V82.9 (ICD-9-CM)]

## All Reviewers List

Stahl, Jerusha Emily (M.D.) on 9/16/2009 08:24  
 Stahl, Jerusha Emily (M.D.) on 9/16/2009 08:23  
 Stahl, Jerusha Emily (M.D.) on 9/15/2009 15:33  
 Stahl, Jerusha Emily (M.D.) on 9/9/2009 17:41  
 Stahl, Jerusha Emily (M.D.) on 9/9/2009 17:41  
 Stahl, Jerusha Emily (M.D.) on 9/9/2009 08:44  
 Stahl, Jerusha Emily (M.D.) on 9/9/2009 08:42  
 Stahl, Jerusha Emily (M.D.) on 9/9/2009 08:24  
 Stahl, Jerusha Emily (M.D.) on 9/8/2009 08:17  
 Stahl, Jerusha Emily (M.D.) on 9/8/2009 08:17  
 Stahl, Jerusha Emily (M.D.) on 9/8/2009 08:04

## TSH [1554006224] (Final result)

Electronically signed by: Stahl, Jerusha Emily (M.D.) on 09/04/09 0941

Status: Completed

This order may be acted on in another encounter.

Ordering user: Stahl, Jerusha Emily (M.D.) 09/04/09 0941

Authorized by: Stahl, Jerusha Emily (M.D.)

Ordering mode: Standard

Frequency: Routine 09/04/09 -

Class: Normal

Quantity: 1

Lab status: Final result

Diagnoses

SCREENING [V82.9 (ICD-9-CM)]

## Provider Details

Provider	NPI
Stahl, Jerusha Emily (M.D.)	1083894638

## Specimen Information

ID	Type	Source	Collected By
439989506	—	BLOOD	RDB 09/04/09 1025



## 09/04/2009 - Lab in HOV LABORATORY (continued)

## Labs (continued)

## TSH [1554006224]

Resulted: 09/08/09 2036, Result status: Final result

Order status: Completed  
Collected by: RDB 09/04/09 1025Filed on: 09/29/22 1038  
Resulting lab: SHERMAN WAY REGIONAL LABORATORY

## Components

Component	Value	Reference Range	Flag	Lab
TSH	1.16	0.4 - 4.00 uIU/mL	—	956

## Reviewed by

Stahl, Jerusha Emily (M.D.) on 09/16/09 0824  
 Stahl, Jerusha Emily (M.D.) on 09/16/09 0823  
 Stahl, Jerusha Emily (M.D.) on 09/15/09 1533  
 Stahl, Jerusha Emily (M.D.) on 09/09/09 1741  
 Stahl, Jerusha Emily (M.D.) on 09/09/09 1741  
 Stahl, Jerusha Emily (M.D.) on 09/09/09 0844  
 Stahl, Jerusha Emily (M.D.) on 09/09/09 0842  
 Stahl, Jerusha Emily (M.D.) on 09/09/09 0824

## Testing Performed By

Lab - Abbreviation	Name	Director	Address	Valid Date Range
240 - 956	SHERMAN WAY REGIONAL LABORATORY	Ann M. Vannier, M.D.	11668 Sherman Way NORTH HOLLYWOOD CA 91605	08/30/05 1817 - 09/01/10 0000

## TSH [1554006224]

Resulted: 09/04/09 1049, Result status: In process

Order status: Completed  
Collected by: RDB 09/04/09 1025Filed on: 09/29/22 1038  
Resulting lab: SHERMAN WAY REGIONAL LABORATORY

## Reviewed by

Stahl, Jerusha Emily (M.D.) on 09/16/09 0824  
 Stahl, Jerusha Emily (M.D.) on 09/16/09 0823  
 Stahl, Jerusha Emily (M.D.) on 09/15/09 1533  
 Stahl, Jerusha Emily (M.D.) on 09/09/09 1741  
 Stahl, Jerusha Emily (M.D.) on 09/09/09 1741  
 Stahl, Jerusha Emily (M.D.) on 09/09/09 0844  
 Stahl, Jerusha Emily (M.D.) on 09/09/09 0842  
 Stahl, Jerusha Emily (M.D.) on 09/09/09 0824

## Testing Performed By

Lab - Abbreviation	Name	Director	Address	Valid Date Range
240 - 956	SHERMAN WAY REGIONAL LABORATORY	Ann M. Vannier, M.D.	11668 Sherman Way NORTH HOLLYWOOD CA 91605	08/30/05 1817 - 09/01/10 0000

## Indications

SCREENING [V82.9 (ICD-9-CM)]

## All Reviewers List

Stahl, Jerusha Emily (M.D.) on 9/16/2009 08:24  
 Stahl, Jerusha Emily (M.D.) on 9/16/2009 08:23  
 Stahl, Jerusha Emily (M.D.) on 9/15/2009 15:33  
 Stahl, Jerusha Emily (M.D.) on 9/9/2009 17:41  
 Stahl, Jerusha Emily (M.D.) on 9/9/2009 17:41  
 Stahl, Jerusha Emily (M.D.) on 9/9/2009 08:44  
 Stahl, Jerusha Emily (M.D.) on 9/9/2009 08:42  
 Stahl, Jerusha Emily (M.D.) on 9/9/2009 08:24

**09/04/2009 - Lab in HOV LABORATORY (continued)**

**Labs (continued)**

**LIPID PANEL [1554006229] (Final result)**

Electronically signed by: **Stahl, Jerusha Emily (M.D.) on 09/04/09 0956** Status: **Completed**

This order may be acted on in another encounter.

Ordering user: Stahl, Jerusha Emily (M.D.) 09/04/09 0956

Authorized by: Stahl, Jerusha Emily (M.D.)

Ordering mode: Standard

Frequency: Routine 09/04/09 -

Class: Normal

Quantity: 1

Lab status: Final result

Diagnoses

SCREENING [V82.9 (ICD-9-CM)]

**Provider Details**

Provider	NPI
Stahl, Jerusha Emily (M.D.)	1083894638

**Specimen Information**

ID	Type	Source	Collected By
439989506	—	BLOOD	RDB 09/04/09 1025

**LIPID PANEL [1554006229]**

Resulted: 09/05/09 0435, Result status: Final result

Order status: Completed

Filed on: 09/29/22 1038

Collected by: RDB 09/04/09 1025

Resulting lab: SHERMAN WAY REGIONAL LABORATORY

Narrative:

FASTING? YES

**Components**

Component	Value	Reference Range	Flag	Lab
CHOLESTEROL	182	<200 mg/dL	—	956
TRIGLYCERIDE	56	<150 mg/dL	—	956
HDL	59	>/=40 mg/dL	—	956
LDL CALCULATED	112	<100 mg/dL	—	956
CHOLESTEROL/HIGH DENSITY LIPOPROTEIN	3.1	<4.3	—	956

Comment:

----- Fasting (>= 12 hrs) ----- CHOL TRIG  
 HDL-C LDL-C ----- OPTIMAL: <200 <150 >/=40 <100 NEAR OPTIML:  
 100-129 BORDERLN HI: 200-239 150-199 130-159 HIGH: >/=240 200-499 160-189 VERY HIGH:  
 >/=500 >/=190 ----- All members with cardiovascular disease, diabetes mellitus, or chronic  
 kidney disease may benefit from LDL-C levels below 100 mg/dL. Optimal management includes adequate dosing of  
 "statin"/lipid-lowering medications.

**Reviewed by**

- Stahl, Jerusha Emily (M.D.) on 09/16/09 0824
- Stahl, Jerusha Emily (M.D.) on 09/16/09 0823
- Stahl, Jerusha Emily (M.D.) on 09/15/09 1533
- Stahl, Jerusha Emily (M.D.) on 09/09/09 1741
- Stahl, Jerusha Emily (M.D.) on 09/09/09 1741
- Stahl, Jerusha Emily (M.D.) on 09/09/09 0844
- Stahl, Jerusha Emily (M.D.) on 09/09/09 0842
- Stahl, Jerusha Emily (M.D.) on 09/09/09 0824
- Stahl, Jerusha Emily (M.D.) on 09/08/09 0817
- Stahl, Jerusha Emily (M.D.) on 09/08/09 0817
- Stahl, Jerusha Emily (M.D.) on 09/08/09 0804

**Testing Performed By**

Lab - Abbreviation	Name	Director	Address	Valid Date Range
240 - 956	SHERMAN WAY	Ann M. Vannier,	11668 Sherman Way	08/30/05 1817 - 09/01/10 0000

**09/04/2009 - Lab in HOV LABORATORY (continued)****Labs (continued)**

REGIONAL LABORATORY	M.D.	NORTH HOLLYWOOD CA 91605
------------------------	------	-----------------------------

**LIPID PANEL [1554006229]**

Resulted: 09/04/09 1049, Result status: In process

Order status: Completed

Filed on: 09/29/22 1038

Collected by: RDB 09/04/09 1025

Resulting lab: SHERMAN WAY REGIONAL LABORATORY

**Reviewed by**

Stahl, Jerusha Emily (M.D.) on 09/16/09 0824  
 Stahl, Jerusha Emily (M.D.) on 09/16/09 0823  
 Stahl, Jerusha Emily (M.D.) on 09/15/09 1533  
 Stahl, Jerusha Emily (M.D.) on 09/09/09 1741  
 Stahl, Jerusha Emily (M.D.) on 09/09/09 1741  
 Stahl, Jerusha Emily (M.D.) on 09/09/09 0844  
 Stahl, Jerusha Emily (M.D.) on 09/09/09 0842  
 Stahl, Jerusha Emily (M.D.) on 09/09/09 0824  
 Stahl, Jerusha Emily (M.D.) on 09/08/09 0817  
 Stahl, Jerusha Emily (M.D.) on 09/08/09 0817  
 Stahl, Jerusha Emily (M.D.) on 09/08/09 0804

**Testing Performed By**

Lab - Abbreviation	Name	Director	Address	Valid Date Range
240 - 956	SHERMAN WAY REGIONAL LABORATORY	Ann M. Vannier, M.D.	11668 Sherman Way NORTH HOLLYWOOD CA 91605	08/30/05 1817 - 09/01/10 0000

**Indications**

SCREENING [V82.9 (ICD-9-CM)]

**All Reviewers List**

Stahl, Jerusha Emily (M.D.) on 9/16/2009 08:24  
 Stahl, Jerusha Emily (M.D.) on 9/16/2009 08:23  
 Stahl, Jerusha Emily (M.D.) on 9/15/2009 15:33  
 Stahl, Jerusha Emily (M.D.) on 9/9/2009 17:41  
 Stahl, Jerusha Emily (M.D.) on 9/9/2009 17:41  
 Stahl, Jerusha Emily (M.D.) on 9/9/2009 08:44  
 Stahl, Jerusha Emily (M.D.) on 9/9/2009 08:42  
 Stahl, Jerusha Emily (M.D.) on 9/9/2009 08:24  
 Stahl, Jerusha Emily (M.D.) on 9/8/2009 08:17  
 Stahl, Jerusha Emily (M.D.) on 9/8/2009 08:17  
 Stahl, Jerusha Emily (M.D.) on 9/8/2009 08:04

**GLUCOSE, FASTING [1554006230] (Final result)**Electronically signed by: **Stahl, Jerusha Emily (M.D.) on 09/04/09 0956**Status: **Completed**

This order may be acted on in another encounter.

Ordering user: Stahl, Jerusha Emily (M.D.) 09/04/09 0956

Authorized by: Stahl, Jerusha Emily (M.D.)

Ordering mode: Standard

Frequency: Routine 09/04/09 -

Class: Normal

Quantity: 1

Lab status: Final result

Diagnoses

SCREENING [V82.9 (ICD-9-CM)]

**Provider Details**

Provider	NPI
Stahl, Jerusha Emily (M.D.)	1083894638

**Specimen Information**

ID	Type	Source	Collected By
----	------	--------	--------------

## 09/04/2009 - Lab in HOV LABORATORY (continued)

## Labs (continued)

439989506 — BLOOD RDB 09/04/09 1025

## GLUCOSE, FASTING [1554006230]

Resulted: 09/05/09 0435, Result status: Final result

Order status: Completed

Filed on: 09/29/22 1038

Collected by: RDB 09/04/09 1025

Resulting lab: SHERMAN WAY REGIONAL LABORATORY

## Components

Component	Value	Reference Range	Flag	Lab
GLUCOSE, FASTING	94	70 - 99 mg/dL	—	956

## Reviewed by

Stahl, Jerusha Emily (M.D.) on 09/16/09 0824  
 Stahl, Jerusha Emily (M.D.) on 09/16/09 0823  
 Stahl, Jerusha Emily (M.D.) on 09/15/09 1533  
 Stahl, Jerusha Emily (M.D.) on 09/09/09 1741  
 Stahl, Jerusha Emily (M.D.) on 09/09/09 1741  
 Stahl, Jerusha Emily (M.D.) on 09/09/09 0844  
 Stahl, Jerusha Emily (M.D.) on 09/09/09 0842  
 Stahl, Jerusha Emily (M.D.) on 09/09/09 0824  
 Stahl, Jerusha Emily (M.D.) on 09/08/09 0817  
 Stahl, Jerusha Emily (M.D.) on 09/08/09 0817  
 Stahl, Jerusha Emily (M.D.) on 09/08/09 0804

## Testing Performed By

Lab - Abbreviation	Name	Director	Address	Valid Date Range
240 - 956	SHERMAN WAY REGIONAL LABORATORY	Ann M. Vannier, M.D.	11668 Sherman Way NORTH HOLLYWOOD CA 91605	08/30/05 1817 - 09/01/10 0000

## GLUCOSE, FASTING [1554006230]

Resulted: 09/04/09 1049, Result status: In process

Order status: Completed

Filed on: 09/29/22 1038

Collected by: RDB 09/04/09 1025

Resulting lab: SHERMAN WAY REGIONAL LABORATORY

## Reviewed by

Stahl, Jerusha Emily (M.D.) on 09/16/09 0824  
 Stahl, Jerusha Emily (M.D.) on 09/16/09 0823  
 Stahl, Jerusha Emily (M.D.) on 09/15/09 1533  
 Stahl, Jerusha Emily (M.D.) on 09/09/09 1741  
 Stahl, Jerusha Emily (M.D.) on 09/09/09 1741  
 Stahl, Jerusha Emily (M.D.) on 09/09/09 0844  
 Stahl, Jerusha Emily (M.D.) on 09/09/09 0842  
 Stahl, Jerusha Emily (M.D.) on 09/09/09 0824  
 Stahl, Jerusha Emily (M.D.) on 09/08/09 0817  
 Stahl, Jerusha Emily (M.D.) on 09/08/09 0817  
 Stahl, Jerusha Emily (M.D.) on 09/08/09 0804

## Testing Performed By

Lab - Abbreviation	Name	Director	Address	Valid Date Range
240 - 956	SHERMAN WAY REGIONAL LABORATORY	Ann M. Vannier, M.D.	11668 Sherman Way NORTH HOLLYWOOD CA 91605	08/30/05 1817 - 09/01/10 0000

## Indications

SCREENING [V82.9 (ICD-9-CM)]

## All Reviewers List

**09/04/2009 - Lab in HOV LABORATORY (continued)****Labs (continued)**

Stahl, Jerusha Emily (M.D.) on 9/16/2009 08:24  
 Stahl, Jerusha Emily (M.D.) on 9/16/2009 08:23  
 Stahl, Jerusha Emily (M.D.) on 9/15/2009 15:33  
 Stahl, Jerusha Emily (M.D.) on 9/9/2009 17:41  
 Stahl, Jerusha Emily (M.D.) on 9/9/2009 17:41  
 Stahl, Jerusha Emily (M.D.) on 9/9/2009 08:44  
 Stahl, Jerusha Emily (M.D.) on 9/9/2009 08:42  
 Stahl, Jerusha Emily (M.D.) on 9/9/2009 08:24  
 Stahl, Jerusha Emily (M.D.) on 9/8/2009 08:17  
 Stahl, Jerusha Emily (M.D.) on 9/8/2009 08:17  
 Stahl, Jerusha Emily (M.D.) on 9/8/2009 08:04

**END OF ENCOUNTER****03/24/2011 - Lab in HOV LABORATORY****Visit Information****Department**

Name	Address	Phone
HOV LABORATORY	6041 CADILLAC AVE Los Angeles CA 90034-1702	855-522-2778

**Location**

Name	Address	Phone
WEST LA MEDICAL CENTER L	6041 CADILLAC AVE Los Angeles CA 90034-1702	857-2000

**Treatment Team**

Provider	Service	Role	Specialty	From	To
Stahl, Jerusha Emily (M.D.), M.D.	—	Attending Provider	Internal Medicine	—	—

**Labs****VITAMIN D, 25-HYDROXY [1554006259] (Final result)**

Electronically signed by: **Stahl, Jerusha Emily (M.D.) on 03/24/11 0931** Status: **Completed**

This order may be acted on in another encounter.

Ordering user: Stahl, Jerusha Emily (M.D.) 03/24/11 0931

Authorized by: Stahl, Jerusha Emily (M.D.)

Ordering mode: Standard

Frequency: Routine 03/24/11 -

Class: Normal

Quantity: 1

Lab status: Final result

Diagnoses

SCREENING [V82.9 (ICD-9-CM)]

**Provider Details**

Provider	NPI
Stahl, Jerusha Emily (M.D.)	1083894638

**Specimen Information**

ID	Type	Source	Collected By
469910430	—	BLOOD	DXK 03/24/11 1040

**VITAMIN D, 25-HYDROXY [1554006259] (Abnormal)**

Resulted: 03/30/11 0948, Result status: Final result

Order status: Completed

Filed on: 09/29/22 1038

Collected by: DXK 03/24/11 1040

Resulting lab: SHERMAN WAY REGIONAL LABORATORY

## 03/24/2011 - Lab in HOV LABORATORY (continued)

## Labs (continued)

## Components

Component	Value	Reference Range	Flag	Lab
25-HYDROXYVITAMIN D	8	30 - 100 ng/mL	L 	956
VITAMIN D, 25-HYDROXY, D3	8	NOT ESTABLISHED ng/mL	—	956
VITAMIN D, 25-HYDROXY, D2	<4	NOT ESTABLISHED ng/mL	—	956

## Comment:

THERE IS GENERAL CONSENSUS (ENDOCRINE SOCIETY, NATL OSTEOPOROSIS FDN, K\_DOQI) THAT 25-OH VITAMIN D LEVELS >30 ng/mL ARE DESIRABLE. HOWEVER, MOST AMERICANS ARE DEFICIENT BY THIS STANDARD (NHANES III). LEVELS <10 ng/mL ARE CONSISTENT WITH A DIAGNOSIS OF RICKETS/OSTEOMALACIA. INFANTS NORMALLY PRODUCE VITAMIN D METABOLITES THAT MAY FALSELY ELEVATE 25-OH VITAMIN D MEASUREMENTS. PLEASE ORDER VITAMIN D, 25-HYDROXY, NEONATAL 82306D FOR THESE PATIENTS. This test was developed and its performance characteristics determined by the SCPMG Regional Reference Laboratories. It has not been cleared or approved by the U.S. Food and Drug Administration. The FDA has determined that such clearance or approval is not necessary. This test is used for clinical purposes. It should not be regarded as investigational or for research. The SCPMG Regional Reference Laboratories are certified under CLIA '88 as qualified to perform high complexity clinical laboratory testing.

## Reviewed by

Stahl, Jerusha Emily (M.D.) on 03/30/11 1240  
Stahl, Jerusha Emily (M.D.) on 03/30/11 1238  
Stahl, Jerusha Emily (M.D.) on 03/30/11 1032

## Testing Performed By

Lab - Abbreviation	Name	Director	Address	Valid Date Range
240 - 956	SHERMAN WAY REGIONAL LABORATORY	Darryl Erik Palmer- Toy, MD, PhD	11668 Sherman Way NORTH HOLLYWOOD CA 91605	09/01/10 1119 - 06/01/17 0325

## VITAMIN D, 25-HYDROXY [1554006259]

Resulted: 03/24/11 1059, Result status: In process

Order status: Completed

Filed on: 09/29/22 1038

Collected by: DXK 03/24/11 1040

## Reviewed by

Stahl, Jerusha Emily (M.D.) on 03/30/11 1240  
Stahl, Jerusha Emily (M.D.) on 03/30/11 1238  
Stahl, Jerusha Emily (M.D.) on 03/30/11 1032

## Indications

SCREENING [V82.9 (ICD-9-CM)]

## All Reviewers List

Stahl, Jerusha Emily (M.D.) on 3/30/2011 12:40  
Stahl, Jerusha Emily (M.D.) on 3/30/2011 12:38  
Stahl, Jerusha Emily (M.D.) on 3/30/2011 10:32

## TSH [1554006261] (Final result)

Electronically signed by: Stahl, Jerusha Emily (M.D.) on 03/24/11 0931

Status: Completed

This order may be acted on in another encounter.

Ordering user: Stahl, Jerusha Emily (M.D.) 03/24/11 0931

Authorized by: Stahl, Jerusha Emily (M.D.)

Ordering mode: Standard

Frequency: Routine 03/24/11 -

Class: Normal

## 03/24/2011 - Lab in HOV LABORATORY (continued)

## Labs (continued)

Quantity: 1

Lab status: Final result

Diagnoses

SCREENING [V82.9 (ICD-9-CM)]

## Provider Details

## Provider

## NPI

Stahl, Jerusha Emily (M.D.)

1083894638

## Specimen Information

ID	Type	Source	Collected By
469910427	—	BLOOD	DXK 03/24/11 1040

## TSH [1554006261]

Resulted: 03/25/11 0619, Result status: Final result

Order status: Completed

Filed on: 09/29/22 1038

Collected by: DXK 03/24/11 1040

Resulting lab: SHERMAN WAY REGIONAL LABORATORY

## Components

Component	Value	Reference Range	Flag	Lab
TSH	1.25	0.35 - 4.00 uIU/mL	—	956

Comment:

----- TO ALL PROVIDERS A REFLEX THYROID TESTING PROGRAM IS NOW IN PLACE. ALL SINGLE TSH SPECIMENS FOUND TO BE ABNORMAL WILL AUTOMATICALLY HAVE FT4 DETERMINED ON THE SAME SERUM SAMPLE. THIS WILL SIMPLIFY SCREENING FOR THYROID DYSFUNCTION BY ORDERING A SINGLE TSH MEASUREMENT. (APPROVED: REGIONAL ENDOCRINOLOGY SUBCOMMITTEE, 1995.)

## Reviewed by

Stahl, Jerusha Emily (M.D.) on 03/30/11 1240  
 Stahl, Jerusha Emily (M.D.) on 03/30/11 1238  
 Stahl, Jerusha Emily (M.D.) on 03/30/11 1032  
 Stahl, Jerusha Emily (M.D.) on 03/28/11 0810  
 Stahl, Jerusha Emily (M.D.) on 03/28/11 0810  
 Stahl, Jerusha Emily (M.D.) on 03/25/11 1512  
 Stahl, Jerusha Emily (M.D.) on 03/25/11 1512  
 Stahl, Jerusha Emily (M.D.) on 03/25/11 1152  
 Stahl, Jerusha Emily (M.D.) on 03/25/11 1152  
 Stahl, Jerusha Emily (M.D.) on 03/25/11 0820  
 Stahl, Jerusha Emily (M.D.) on 03/25/11 0820

## Testing Performed By

Lab - Abbreviation	Name	Director	Address	Valid Date Range
240 - 956	SHERMAN WAY REGIONAL LABORATORY	Darryl Erik Palmer-Toy, MD, PhD	11668 Sherman Way NORTH HOLLYWOOD CA 91605	09/01/10 1119 - 06/01/17 0325

## TSH [1554006261]

Resulted: 03/24/11 1059, Result status: In process

Order status: Completed

Filed on: 09/29/22 1038

Collected by: DXK 03/24/11 1040

## Reviewed by

Stahl, Jerusha Emily (M.D.) on 03/30/11 1240  
 Stahl, Jerusha Emily (M.D.) on 03/30/11 1238  
 Stahl, Jerusha Emily (M.D.) on 03/30/11 1032  
 Stahl, Jerusha Emily (M.D.) on 03/28/11 0810  
 Stahl, Jerusha Emily (M.D.) on 03/28/11 0810  
 Stahl, Jerusha Emily (M.D.) on 03/25/11 1512  
 Stahl, Jerusha Emily (M.D.) on 03/25/11 1512  
 Stahl, Jerusha Emily (M.D.) on 03/25/11 1152  
 Stahl, Jerusha Emily (M.D.) on 03/25/11 1152

**03/24/2011 - Lab in HOV LABORATORY (continued)****Labs (continued)**

Stahl, Jerusha Emily (M.D.) on 03/25/11 0820  
Stahl, Jerusha Emily (M.D.) on 03/25/11 0820

**Indications**

SCREENING [V82.9 (ICD-9-CM)]

**All Reviewers List**

Stahl, Jerusha Emily (M.D.) on 3/30/2011 12:40  
Stahl, Jerusha Emily (M.D.) on 3/30/2011 12:38  
Stahl, Jerusha Emily (M.D.) on 3/30/2011 10:32  
Stahl, Jerusha Emily (M.D.) on 3/28/2011 08:10  
Stahl, Jerusha Emily (M.D.) on 3/28/2011 08:10  
Stahl, Jerusha Emily (M.D.) on 3/25/2011 15:12  
Stahl, Jerusha Emily (M.D.) on 3/25/2011 15:12  
Stahl, Jerusha Emily (M.D.) on 3/25/2011 11:52  
Stahl, Jerusha Emily (M.D.) on 3/25/2011 11:52  
Stahl, Jerusha Emily (M.D.) on 3/25/2011 08:20  
Stahl, Jerusha Emily (M.D.) on 3/25/2011 08:20

**GLUCOSE, FASTING [1554006264] (Final result)**

Electronically signed by: **Stahl, Jerusha Emily (M.D.) on 03/24/11 0931**

Status: **Completed**

This order may be acted on in another encounter.

Ordering user: Stahl, Jerusha Emily (M.D.) 03/24/11 0931

Authorized by: Stahl, Jerusha Emily (M.D.)

Ordering mode: Standard

Frequency: Routine 03/24/11 -

Class: Normal

Quantity: 1

Lab status: Final result

Diagnoses

SCREENING [V82.9 (ICD-9-CM)]

**Provider Details**

Provider	NPI
Stahl, Jerusha Emily (M.D.)	1083894638

**Specimen Information**

ID	Type	Source	Collected By
469910429	—	BLOOD	DXK 03/24/11 1040

**GLUCOSE, FASTING [1554006264]**

Resulted: 03/25/11 0957, Result status: Final result

Order status: Completed

Filed on: 09/29/22 1038

Collected by: DXK 03/24/11 1040

Resulting lab: SHERMAN WAY REGIONAL LABORATORY

**Components**

Component	Value	Reference Range	Flag	Lab
GLUCOSE, FASTING	93	70 - 99 mg/dL	—	956

**Reviewed by**

Stahl, Jerusha Emily (M.D.) on 03/30/11 1240  
Stahl, Jerusha Emily (M.D.) on 03/30/11 1238  
Stahl, Jerusha Emily (M.D.) on 03/30/11 1032  
Stahl, Jerusha Emily (M.D.) on 03/28/11 0810  
Stahl, Jerusha Emily (M.D.) on 03/28/11 0810  
Stahl, Jerusha Emily (M.D.) on 03/25/11 1512  
Stahl, Jerusha Emily (M.D.) on 03/25/11 1512  
Stahl, Jerusha Emily (M.D.) on 03/25/11 1152  
Stahl, Jerusha Emily (M.D.) on 03/25/11 1152

**Testing Performed By**



## 03/24/2011 - Lab in HOV LABORATORY (continued)

## Labs (continued)

Lab - Abbreviation	Name	Director	Address	Valid Date Range
240 - 956	SHERMAN WAY REGIONAL LABORATORY	Darryl Erik Palmer- Toy, MD, PhD	11668 Sherman Way NORTH HOLLYWOOD CA 91605	09/01/10 1119 - 06/01/17 0325

## GLUCOSE, FASTING [1554006264]

Resulted: 03/24/11 1059, Result status: In process

Order status: Completed

Filed on: 09/29/22 1038

Collected by: DXK 03/24/11 1040

## Reviewed by

Stahl, Jerusha Emily (M.D.) on 03/30/11 1240  
 Stahl, Jerusha Emily (M.D.) on 03/30/11 1238  
 Stahl, Jerusha Emily (M.D.) on 03/30/11 1032  
 Stahl, Jerusha Emily (M.D.) on 03/28/11 0810  
 Stahl, Jerusha Emily (M.D.) on 03/28/11 0810  
 Stahl, Jerusha Emily (M.D.) on 03/25/11 1512  
 Stahl, Jerusha Emily (M.D.) on 03/25/11 1512  
 Stahl, Jerusha Emily (M.D.) on 03/25/11 1152  
 Stahl, Jerusha Emily (M.D.) on 03/25/11 1152

## Indications

SCREENING [V82.9 (ICD-9-CM)]

## All Reviewers List

Stahl, Jerusha Emily (M.D.) on 3/30/2011 12:40  
 Stahl, Jerusha Emily (M.D.) on 3/30/2011 12:38  
 Stahl, Jerusha Emily (M.D.) on 3/30/2011 10:32  
 Stahl, Jerusha Emily (M.D.) on 3/28/2011 08:10  
 Stahl, Jerusha Emily (M.D.) on 3/28/2011 08:10  
 Stahl, Jerusha Emily (M.D.) on 3/25/2011 15:12  
 Stahl, Jerusha Emily (M.D.) on 3/25/2011 15:12  
 Stahl, Jerusha Emily (M.D.) on 3/25/2011 11:52  
 Stahl, Jerusha Emily (M.D.) on 3/25/2011 11:52

## LIPID PANEL [1554006266] (Final result)

Electronically signed by: Stahl, Jerusha Emily (M.D.) on 03/24/11 0931

Status: Completed

This order may be acted on in another encounter.

Ordering user: Stahl, Jerusha Emily (M.D.) 03/24/11 0931

Authorized by: Stahl, Jerusha Emily (M.D.)

Ordering mode: Standard

Frequency: Routine 03/24/11 -

Class: Normal

Quantity: 1

Lab status: Final result

Diagnoses

SCREENING [V82.9 (ICD-9-CM)]

## Provider Details

Provider	NPI
Stahl, Jerusha Emily (M.D.)	1083894638

## Specimen Information

ID	Type	Source	Collected By
469910427	—	BLOOD	DXK 03/24/11 1040

## LIPID PANEL [1554006266]

Resulted: 03/25/11 0446, Result status: Final result

Order status: Completed

Filed on: 09/29/22 1038

Collected by: DXK 03/24/11 1040

Resulting lab: SHERMAN WAY REGIONAL LABORATORY

Narrative:

FASTING? YES

**03/24/2011 - Lab in HOV LABORATORY (continued)**

**Labs (continued)**

**Components**

Component	Value	Reference Range	Flag	Lab
CHOLESTEROL	185	<200 mg/dL	—	956
TRIGLYCERIDE	56	<150 mg/dL	—	956
HDL	47	>/=40 mg/dL	—	956
LDL CALCULATED	127	<100 mg/dL	—	956
CHOLESTEROL/HIGH DENSITY LIPOPROTEIN	3.9	<4.3	—	956

**Comment:**

----- Fasting (>= 12 hrs) ----- CHOL TRIG  
 HDL-C LDL-C ----- OPTIMAL: <200 <150 >/=40 <100 NEAR OPTIML:  
 100-129 BORDERLN HI: 200-239 150-199 130-159 HIGH: >/=240 200-499 160-189 VERY HIGH:  
 >/=500 >/=190 ----- All members with cardiovascular disease, diabetes mellitus, or chronic  
 kidney disease may benefit from LDL-C levels below 100 mg/dL. Optimal management includes adequate dosing of  
 "statin"/lipid-lowering medications.

**Reviewed by**

- Stahl, Jerusha Emily (M.D.) on 03/30/11 1240
- Stahl, Jerusha Emily (M.D.) on 03/30/11 1238
- Stahl, Jerusha Emily (M.D.) on 03/30/11 1032
- Stahl, Jerusha Emily (M.D.) on 03/28/11 0810
- Stahl, Jerusha Emily (M.D.) on 03/28/11 0810
- Stahl, Jerusha Emily (M.D.) on 03/25/11 1512
- Stahl, Jerusha Emily (M.D.) on 03/25/11 1512
- Stahl, Jerusha Emily (M.D.) on 03/25/11 1152
- Stahl, Jerusha Emily (M.D.) on 03/25/11 1152
- Stahl, Jerusha Emily (M.D.) on 03/25/11 0820
- Stahl, Jerusha Emily (M.D.) on 03/25/11 0820

**Testing Performed By**

Lab - Abbreviation	Name	Director	Address	Valid Date Range
<b>240 - 956</b>	SHERMAN WAY REGIONAL LABORATORY	Darryl Erik Palmer- Toy, MD, PhD	11668 Sherman Way NORTH HOLLYWOOD CA 91605	09/01/10 1119 - 06/01/17 0325

**LIPID PANEL [1554006266]**

Resulted: 03/24/11 1059, Result status: In process

Order status: Completed  
 Collected by: DXK 03/24/11 1040

Filed on: 09/29/22 1038

**Reviewed by**

- Stahl, Jerusha Emily (M.D.) on 03/30/11 1240
- Stahl, Jerusha Emily (M.D.) on 03/30/11 1238
- Stahl, Jerusha Emily (M.D.) on 03/30/11 1032
- Stahl, Jerusha Emily (M.D.) on 03/28/11 0810
- Stahl, Jerusha Emily (M.D.) on 03/28/11 0810
- Stahl, Jerusha Emily (M.D.) on 03/25/11 1512
- Stahl, Jerusha Emily (M.D.) on 03/25/11 1512
- Stahl, Jerusha Emily (M.D.) on 03/25/11 1152
- Stahl, Jerusha Emily (M.D.) on 03/25/11 1152
- Stahl, Jerusha Emily (M.D.) on 03/25/11 0820
- Stahl, Jerusha Emily (M.D.) on 03/25/11 0820

**Indications**

SCREENING [V82.9 (ICD-9-CM)]

**All Reviewers List**

**03/24/2011 - Lab in HOV LABORATORY (continued)****Labs (continued)**

Stahl, Jerusha Emily (M.D.) on 3/30/2011 12:40  
 Stahl, Jerusha Emily (M.D.) on 3/30/2011 12:38  
 Stahl, Jerusha Emily (M.D.) on 3/30/2011 10:32  
 Stahl, Jerusha Emily (M.D.) on 3/28/2011 08:10  
 Stahl, Jerusha Emily (M.D.) on 3/28/2011 08:10  
 Stahl, Jerusha Emily (M.D.) on 3/25/2011 15:12  
 Stahl, Jerusha Emily (M.D.) on 3/25/2011 15:12  
 Stahl, Jerusha Emily (M.D.) on 3/25/2011 11:52  
 Stahl, Jerusha Emily (M.D.) on 3/25/2011 11:52  
 Stahl, Jerusha Emily (M.D.) on 3/25/2011 08:20  
 Stahl, Jerusha Emily (M.D.) on 3/25/2011 08:20

**CREATININE, SERUM [1554006268] (Final result)**

Electronically signed by: **Stahl, Jerusha Emily (M.D.) on 03/24/11 0931** Status: **Completed**

This order may be acted on in another encounter.

Ordering user: Stahl, Jerusha Emily (M.D.) 03/24/11 0931

Authorized by: Stahl, Jerusha Emily (M.D.)

Ordering mode: Standard

Frequency: Routine 03/24/11 -

Class: Normal

Quantity: 1

Lab status: Final result

Diagnoses

SCREENING [V82.9 (ICD-9-CM)]

**Provider Details**

Provider	NPI
Stahl, Jerusha Emily (M.D.)	1083894638

**Specimen Information**

ID	Type	Source	Collected By
469910427	—	BLOOD	DXK 03/24/11 1040

**CREATININE, SERUM [1554006268]**

Resulted: 03/25/11 0446, Result status: Final result

Order status: Completed

Filed on: 09/29/22 1038

Collected by: DXK 03/24/11 1040

Resulting lab: SHERMAN WAY REGIONAL LABORATORY

**Components**

Component	Value	Reference Range	Flag	Lab
CREATININE	0.8	0.6 - 1.1 mg/dL	—	956
GLOMERULAR FILTRATION RATE	80-NB	mL/min	—	956

Comment:

Comments: Estimated GFR is derived and reported per 1.73 m2 body surface area. Race used from Foundations System: "NB" non-black, "B" black. GFR estimate has been multiplied by 1.21 if "B" is indicated in the system. \* GFR Ranges \*  
 GFR >89 Normal (or CKD1\*) 60-89 Mildly reduced (CKD2\*) 30-59 Moderately reduced (CKD3 if >3mos) 15-29  
 Severely reduced (CKD4 if >3mos) GFR <15 Kidney failure (CDK5 if >3mos) \* GFR >60 is not diagnostic of CKD 1 or 2 unless another marker of kidney damage is present (e.g. microalbumin or urine protein >300 mg/day on two occasions, or renal biopsy or imaging abnormality). IDMS-calibrated. See LabNet for Details.

**Reviewed by**

Stahl, Jerusha Emily (M.D.) on 03/30/11 1240  
 Stahl, Jerusha Emily (M.D.) on 03/30/11 1238  
 Stahl, Jerusha Emily (M.D.) on 03/30/11 1032  
 Stahl, Jerusha Emily (M.D.) on 03/28/11 0810  
 Stahl, Jerusha Emily (M.D.) on 03/28/11 0810  
 Stahl, Jerusha Emily (M.D.) on 03/25/11 1512  
 Stahl, Jerusha Emily (M.D.) on 03/25/11 1512  
 Stahl, Jerusha Emily (M.D.) on 03/25/11 1152  
 Stahl, Jerusha Emily (M.D.) on 03/25/11 1152  
 Stahl, Jerusha Emily (M.D.) on 03/25/11 0820  
 Stahl, Jerusha Emily (M.D.) on 03/25/11 0820

**03/24/2011 - Lab in HOV LABORATORY (continued)**

**Labs (continued)**

**Testing Performed By**

Lab - Abbreviation	Name	Director	Address	Valid Date Range
240 - 956	SHERMAN WAY REGIONAL LABORATORY	Darryl Erik Palmer-Toy, MD, PhD	11668 Sherman Way NORTH HOLLYWOOD CA 91605	09/01/10 1119 - 06/01/17 0325

**CREATININE, SERUM [1554006268]**

Resulted: 03/24/11 1059, Result status: In process

Order status: Completed

Filed on: 09/29/22 1038

Collected by: DXK 03/24/11 1040

**Reviewed by**

- Stahl, Jerusha Emily (M.D.) on 03/30/11 1240
- Stahl, Jerusha Emily (M.D.) on 03/30/11 1238
- Stahl, Jerusha Emily (M.D.) on 03/30/11 1032
- Stahl, Jerusha Emily (M.D.) on 03/28/11 0810
- Stahl, Jerusha Emily (M.D.) on 03/28/11 0810
- Stahl, Jerusha Emily (M.D.) on 03/25/11 1512
- Stahl, Jerusha Emily (M.D.) on 03/25/11 1512
- Stahl, Jerusha Emily (M.D.) on 03/25/11 1152
- Stahl, Jerusha Emily (M.D.) on 03/25/11 1152
- Stahl, Jerusha Emily (M.D.) on 03/25/11 0820
- Stahl, Jerusha Emily (M.D.) on 03/25/11 0820

**Indications**

SCREENING [V82.9 (ICD-9-CM)]

**All Reviewers List**

- Stahl, Jerusha Emily (M.D.) on 3/30/2011 12:40
- Stahl, Jerusha Emily (M.D.) on 3/30/2011 12:38
- Stahl, Jerusha Emily (M.D.) on 3/30/2011 10:32
- Stahl, Jerusha Emily (M.D.) on 3/28/2011 08:10
- Stahl, Jerusha Emily (M.D.) on 3/28/2011 08:10
- Stahl, Jerusha Emily (M.D.) on 3/25/2011 15:12
- Stahl, Jerusha Emily (M.D.) on 3/25/2011 15:12
- Stahl, Jerusha Emily (M.D.) on 3/25/2011 11:52
- Stahl, Jerusha Emily (M.D.) on 3/25/2011 11:52
- Stahl, Jerusha Emily (M.D.) on 3/25/2011 08:20
- Stahl, Jerusha Emily (M.D.) on 3/25/2011 08:20

**ELECTROLYTES, SERUM [1554006269] (Final result)**

Electronically signed by: **Stahl, Jerusha Emily (M.D.) on 03/24/11 0931**

Status: **Completed**

This order may be acted on in another encounter.

Ordering user: Stahl, Jerusha Emily (M.D.) 03/24/11 0931

Authorized by: Stahl, Jerusha Emily (M.D.)

Ordering mode: Standard

Frequency: Routine 03/24/11 -

Class: Normal

Quantity: 1

Lab status: Final result

Diagnoses

SCREENING [V82.9 (ICD-9-CM)]

**Provider Details**

Provider	NPI
Stahl, Jerusha Emily (M.D.)	1083894638

**Specimen Information**

ID	Type	Source	Collected By
469910427	—	BLOOD	DXK 03/24/11 1040

**ELECTROLYTES, SERUM [1554006269]**

Resulted: 03/25/11 0446, Result status: Final result

**03/24/2011 - Lab in HOV LABORATORY (continued)****Labs (continued)**Order status: Completed  
Collected by: DXK 03/24/11 1040Filed on: 09/29/22 1038  
Resulting lab: SHERMAN WAY REGIONAL LABORATORY**Components**

Component	Value	Reference Range	Flag	Lab
SODIUM	138	135 - 145 meq/L	—	956
POTASSIUM	4.3	3.5 - 5.0 meq/L	—	956
CHLORIDE	102	101 - 111 meq/L	—	956
CO2	28.4	21 - 31 meq/L	—	956

**Reviewed by**

Stahl, Jerusha Emily (M.D.) on 03/30/11 1240  
 Stahl, Jerusha Emily (M.D.) on 03/30/11 1238  
 Stahl, Jerusha Emily (M.D.) on 03/30/11 1032  
 Stahl, Jerusha Emily (M.D.) on 03/28/11 0810  
 Stahl, Jerusha Emily (M.D.) on 03/28/11 0810  
 Stahl, Jerusha Emily (M.D.) on 03/25/11 1512  
 Stahl, Jerusha Emily (M.D.) on 03/25/11 1512  
 Stahl, Jerusha Emily (M.D.) on 03/25/11 1152  
 Stahl, Jerusha Emily (M.D.) on 03/25/11 1152  
 Stahl, Jerusha Emily (M.D.) on 03/25/11 0820  
 Stahl, Jerusha Emily (M.D.) on 03/25/11 0820

**Testing Performed By**

Lab - Abbreviation	Name	Director	Address	Valid Date Range
<b>240 - 956</b>	SHERMAN WAY REGIONAL LABORATORY	Darryl Erik Palmer- Toy, MD, PhD	11668 Sherman Way NORTH HOLLYWOOD CA 91605	09/01/10 1119 - 06/01/17 0325

**ELECTROLYTES, SERUM [1554006269]**

Resulted: 03/24/11 1059, Result status: In process

Order status: Completed  
Collected by: DXK 03/24/11 1040

Filed on: 09/29/22 1038

**Reviewed by**

Stahl, Jerusha Emily (M.D.) on 03/30/11 1240  
 Stahl, Jerusha Emily (M.D.) on 03/30/11 1238  
 Stahl, Jerusha Emily (M.D.) on 03/30/11 1032  
 Stahl, Jerusha Emily (M.D.) on 03/28/11 0810  
 Stahl, Jerusha Emily (M.D.) on 03/28/11 0810  
 Stahl, Jerusha Emily (M.D.) on 03/25/11 1512  
 Stahl, Jerusha Emily (M.D.) on 03/25/11 1512  
 Stahl, Jerusha Emily (M.D.) on 03/25/11 1152  
 Stahl, Jerusha Emily (M.D.) on 03/25/11 1152  
 Stahl, Jerusha Emily (M.D.) on 03/25/11 0820  
 Stahl, Jerusha Emily (M.D.) on 03/25/11 0820

**Indications**

SCREENING [V82.9 (ICD-9-CM)]

**All Reviewers List**

Stahl, Jerusha Emily (M.D.) on 3/30/2011 12:40  
 Stahl, Jerusha Emily (M.D.) on 3/30/2011 12:38  
 Stahl, Jerusha Emily (M.D.) on 3/30/2011 10:32  
 Stahl, Jerusha Emily (M.D.) on 3/28/2011 08:10  
 Stahl, Jerusha Emily (M.D.) on 3/28/2011 08:10  
 Stahl, Jerusha Emily (M.D.) on 3/25/2011 15:12  
 Stahl, Jerusha Emily (M.D.) on 3/25/2011 15:12

## 03/24/2011 - Lab in HOV LABORATORY (continued)

## Labs (continued)

Stahl, Jerusha Emily (M.D.) on 3/25/2011 11:52  
 Stahl, Jerusha Emily (M.D.) on 3/25/2011 11:52  
 Stahl, Jerusha Emily (M.D.) on 3/25/2011 08:20  
 Stahl, Jerusha Emily (M.D.) on 3/25/2011 08:20

## ALT, SERUM [1554006270] (Final result)

Electronically signed by: **Stahl, Jerusha Emily (M.D.) on 03/24/11 0931** Status: **Completed**

This order may be acted on in another encounter.

Ordering user: Stahl, Jerusha Emily (M.D.) 03/24/11 0931

Authorized by: Stahl, Jerusha Emily (M.D.)

Ordering mode: Standard

Frequency: Routine 03/24/11 -

Class: Normal

Quantity: 1

Lab status: Final result

Diagnoses

SCREENING [V82.9 (ICD-9-CM)]

## Provider Details

Provider	NPI
Stahl, Jerusha Emily (M.D.)	1083894638

## Specimen Information

ID	Type	Source	Collected By
469910427	—	BLOOD	DXK 03/24/11 1040

## ALT, SERUM [1554006270]

Resulted: 03/25/11 0446, Result status: Final result

Order status: Completed

Filed on: 09/29/22 1038

Collected by: DXK 03/24/11 1040

Resulting lab: SHERMAN WAY REGIONAL LABORATORY

## Components

Component	Value	Reference Range	Flag	Lab
ALT	21	<33 units/L	—	956

Comment:

The measured activity may vary by different method. This result was measured using the Roche method.

## Reviewed by

Stahl, Jerusha Emily (M.D.) on 03/30/11 1240  
 Stahl, Jerusha Emily (M.D.) on 03/30/11 1238  
 Stahl, Jerusha Emily (M.D.) on 03/30/11 1032  
 Stahl, Jerusha Emily (M.D.) on 03/28/11 0810  
 Stahl, Jerusha Emily (M.D.) on 03/28/11 0810  
 Stahl, Jerusha Emily (M.D.) on 03/25/11 1512  
 Stahl, Jerusha Emily (M.D.) on 03/25/11 1512  
 Stahl, Jerusha Emily (M.D.) on 03/25/11 1152  
 Stahl, Jerusha Emily (M.D.) on 03/25/11 1152  
 Stahl, Jerusha Emily (M.D.) on 03/25/11 0820  
 Stahl, Jerusha Emily (M.D.) on 03/25/11 0820

## Testing Performed By

Lab - Abbreviation	Name	Director	Address	Valid Date Range
240 - 956	SHERMAN WAY REGIONAL LABORATORY	Darryl Erik Palmer-Toy, MD, PhD	11668 Sherman Way NORTH HOLLYWOOD CA 91605	09/01/10 1119 - 06/01/17 0325

## ALT, SERUM [1554006270]

Resulted: 03/24/11 1059, Result status: In process

Order status: Completed

Filed on: 09/29/22 1038

Collected by: DXK 03/24/11 1040

## Reviewed by

## 03/24/2011 - Lab in HOV LABORATORY (continued)

## Labs (continued)

Stahl, Jerusha Emily (M.D.) on 03/30/11 1240  
 Stahl, Jerusha Emily (M.D.) on 03/30/11 1238  
 Stahl, Jerusha Emily (M.D.) on 03/30/11 1032  
 Stahl, Jerusha Emily (M.D.) on 03/28/11 0810  
 Stahl, Jerusha Emily (M.D.) on 03/28/11 0810  
 Stahl, Jerusha Emily (M.D.) on 03/25/11 1512  
 Stahl, Jerusha Emily (M.D.) on 03/25/11 1512  
 Stahl, Jerusha Emily (M.D.) on 03/25/11 1152  
 Stahl, Jerusha Emily (M.D.) on 03/25/11 1152  
 Stahl, Jerusha Emily (M.D.) on 03/25/11 0820  
 Stahl, Jerusha Emily (M.D.) on 03/25/11 0820

## Indications

SCREENING [V82.9 (ICD-9-CM)]

## All Reviewers List

Stahl, Jerusha Emily (M.D.) on 3/30/2011 12:40  
 Stahl, Jerusha Emily (M.D.) on 3/30/2011 12:38  
 Stahl, Jerusha Emily (M.D.) on 3/30/2011 10:32  
 Stahl, Jerusha Emily (M.D.) on 3/28/2011 08:10  
 Stahl, Jerusha Emily (M.D.) on 3/28/2011 08:10  
 Stahl, Jerusha Emily (M.D.) on 3/25/2011 15:12  
 Stahl, Jerusha Emily (M.D.) on 3/25/2011 15:12  
 Stahl, Jerusha Emily (M.D.) on 3/25/2011 11:52  
 Stahl, Jerusha Emily (M.D.) on 3/25/2011 11:52  
 Stahl, Jerusha Emily (M.D.) on 3/25/2011 08:20  
 Stahl, Jerusha Emily (M.D.) on 3/25/2011 08:20

## CBC NO DIFF [1554006272] (Final result)

Electronically signed by: **Stahl, Jerusha Emily (M.D.) on 03/24/11 0931**

Status: **Completed**

This order may be acted on in another encounter.

Ordering user: Stahl, Jerusha Emily (M.D.) 03/24/11 0931

Authorized by: Stahl, Jerusha Emily (M.D.)

Ordering mode: Standard

Frequency: Routine 03/24/11 -

Class: Normal

Quantity: 1

Lab status: Final result

Diagnoses

SCREENING [V82.9 (ICD-9-CM)]

## Provider Details

Provider	NPI
Stahl, Jerusha Emily (M.D.)	1083894638

## Specimen Information

ID	Type	Source	Collected By
469910426	—	BLOOD	DXK 03/24/11 1040

## CBC NO DIFF [1554006272]

Resulted: 03/24/11 1530, Result status: Final result

Order status: Completed

Filed on: 09/29/22 1038

Collected by: DXK 03/24/11 1040

Resulting lab: WLA MEDICAL CENTER LABORATORY

## Components

Component	Value	Reference Range	Flag	Lab
WBC'S AUTO	4.6	4.0 - 11.0 thou/cumm	—	305
RBC, AUTO	4.50	4.2 - 5.4 mil/cumm	—	305
HGB	13.3	12.0 - 16.0 g/dL	—	305
HCT, AUTO	38.8	37 - 47 %	—	305
MCV	86.2	81 - 99 fl	—	305
MCH	29.5	27 - 35 pg/cell	—	305

**03/24/2011 - Lab in HOV LABORATORY (continued)****Labs (continued)**

MCHC	34.2	32 - 37 g/dL	—	305
RDW, BLOOD	13.4	11.5 - 14.5 %	—	305
PLATELETS, AUTOMATED COUNT	335	130 - 400 thou/mcL	—	305
MPV	9.6	7.4 - 10.4 fl	—	305

**Reviewed by**

Stahl, Jerusha Emily (M.D.) on 03/30/11 1240  
 Stahl, Jerusha Emily (M.D.) on 03/30/11 1238  
 Stahl, Jerusha Emily (M.D.) on 03/30/11 1032  
 Stahl, Jerusha Emily (M.D.) on 03/28/11 0810  
 Stahl, Jerusha Emily (M.D.) on 03/28/11 0810  
 Stahl, Jerusha Emily (M.D.) on 03/25/11 1512  
 Stahl, Jerusha Emily (M.D.) on 03/25/11 1512  
 Stahl, Jerusha Emily (M.D.) on 03/25/11 1152  
 Stahl, Jerusha Emily (M.D.) on 03/25/11 1152  
 Stahl, Jerusha Emily (M.D.) on 03/25/11 0820  
 Stahl, Jerusha Emily (M.D.) on 03/25/11 0820  
 Stahl, Jerusha Emily (M.D.) on 03/24/11 1542  
 Stahl, Jerusha Emily (M.D.) on 03/24/11 1542

**Testing Performed By**

Lab - Abbreviation	Name	Director	Address	Valid Date Range
321 - 305	WLA MEDICAL CENTER LABORATORY	S.R. McLaren, D.O.	6041 Cadillac Ave. LOS ANGELES CA 90034	09/01/05 0850 - 05/23/17 0009

**CBC NO DIFF [1554006272]**

Resulted: 03/24/11 1059, Result status: In process

Order status: Completed  
 Collected by: DXK 03/24/11 1040

Filed on: 09/29/22 1038

**Reviewed by**

Stahl, Jerusha Emily (M.D.) on 03/30/11 1240  
 Stahl, Jerusha Emily (M.D.) on 03/30/11 1238  
 Stahl, Jerusha Emily (M.D.) on 03/30/11 1032  
 Stahl, Jerusha Emily (M.D.) on 03/28/11 0810  
 Stahl, Jerusha Emily (M.D.) on 03/28/11 0810  
 Stahl, Jerusha Emily (M.D.) on 03/25/11 1512  
 Stahl, Jerusha Emily (M.D.) on 03/25/11 1512  
 Stahl, Jerusha Emily (M.D.) on 03/25/11 1152  
 Stahl, Jerusha Emily (M.D.) on 03/25/11 1152  
 Stahl, Jerusha Emily (M.D.) on 03/25/11 0820  
 Stahl, Jerusha Emily (M.D.) on 03/25/11 0820  
 Stahl, Jerusha Emily (M.D.) on 03/24/11 1542  
 Stahl, Jerusha Emily (M.D.) on 03/24/11 1542

**Indications**

SCREENING [V82.9 (ICD-9-CM)]

**All Reviewers List**

Stahl, Jerusha Emily (M.D.) on 3/30/2011 12:40  
 Stahl, Jerusha Emily (M.D.) on 3/30/2011 12:38  
 Stahl, Jerusha Emily (M.D.) on 3/30/2011 10:32  
 Stahl, Jerusha Emily (M.D.) on 3/28/2011 08:10  
 Stahl, Jerusha Emily (M.D.) on 3/28/2011 08:10  
 Stahl, Jerusha Emily (M.D.) on 3/25/2011 15:12  
 Stahl, Jerusha Emily (M.D.) on 3/25/2011 15:12



## 03/24/2011 - Lab in HOV LABORATORY (continued)

## Labs (continued)

Stahl, Jerusha Emily (M.D.) on 3/25/2011 11:52  
 Stahl, Jerusha Emily (M.D.) on 3/25/2011 11:52  
 Stahl, Jerusha Emily (M.D.) on 3/25/2011 08:20  
 Stahl, Jerusha Emily (M.D.) on 3/25/2011 08:20  
 Stahl, Jerusha Emily (M.D.) on 3/24/2011 15:42  
 Stahl, Jerusha Emily (M.D.) on 3/24/2011 15:42

## SYPHILIS ANTIBODY SCREEN, EIA [1554006278] (Final result)

Electronically signed by: **Stahl, Jerusha Emily (M.D.) on 03/24/11 0943**Status: **Completed**

This order may be acted on in another encounter.

Ordering user: Stahl, Jerusha Emily (M.D.) 03/24/11 0943

Authorized by: Stahl, Jerusha Emily (M.D.)

Ordering mode: Standard

Frequency: Routine 03/24/11 -

Class: Normal

Quantity: 1

Lab status: Final result

Diagnoses

SCREENING [V82.9 (ICD-9-CM)]

## Provider Details

Provider	NPI
Stahl, Jerusha Emily (M.D.)	1083894638

## Specimen Information

ID	Type	Source	Collected By
469910427	—	BLOOD	DXK 03/24/11 1040

## SYPHILIS ANTIBODY SCREEN, EIA [1554006278]

Resulted: 03/25/11 1456, Result status: Final result

Order status: Completed

Filed on: 09/29/22 1038

Collected by: DXK 03/24/11 1040

Resulting lab: SHERMAN WAY REGIONAL LABORATORY

## Components

Component	Value	Reference Range	Flag	Lab
TREPONEMA PALLIDUM AB, EIA	NEGATIVE	NEGATIVE	—	956

Comment:

NO EVIDENCE OF ANTIBODIES TO TREPONEMA PALLIDUM.

## Reviewed by

Stahl, Jerusha Emily (M.D.) on 03/30/11 1240  
 Stahl, Jerusha Emily (M.D.) on 03/30/11 1238  
 Stahl, Jerusha Emily (M.D.) on 03/30/11 1032  
 Stahl, Jerusha Emily (M.D.) on 03/28/11 0810  
 Stahl, Jerusha Emily (M.D.) on 03/28/11 0810  
 Stahl, Jerusha Emily (M.D.) on 03/25/11 1512  
 Stahl, Jerusha Emily (M.D.) on 03/25/11 1512

## Testing Performed By

Lab - Abbreviation	Name	Director	Address	Valid Date Range
240 - 956	SHERMAN WAY REGIONAL LABORATORY	Darryl Erik Palmer-Toy, MD, PhD	11668 Sherman Way NORTH HOLLYWOOD CA 91605	09/01/10 1119 - 06/01/17 0325

## SYPHILIS ANTIBODY SCREEN, EIA [1554006278]

Resulted: 03/24/11 1059, Result status: In process

Order status: Completed

Filed on: 09/29/22 1038

Collected by: DXK 03/24/11 1040

## Reviewed by

Stahl, Jerusha Emily (M.D.) on 03/30/11 1240  
 Stahl, Jerusha Emily (M.D.) on 03/30/11 1238

**03/24/2011 - Lab in HOV LABORATORY (continued)****Labs (continued)**

Stahl, Jerusha Emily (M.D.) on 03/30/11 1032  
 Stahl, Jerusha Emily (M.D.) on 03/28/11 0810  
 Stahl, Jerusha Emily (M.D.) on 03/28/11 0810  
 Stahl, Jerusha Emily (M.D.) on 03/25/11 1512  
 Stahl, Jerusha Emily (M.D.) on 03/25/11 1512

**Indications**

SCREENING [V82.9 (ICD-9-CM)]

**All Reviewers List**

Stahl, Jerusha Emily (M.D.) on 3/30/2011 12:40  
 Stahl, Jerusha Emily (M.D.) on 3/30/2011 12:38  
 Stahl, Jerusha Emily (M.D.) on 3/30/2011 10:32  
 Stahl, Jerusha Emily (M.D.) on 3/28/2011 08:10  
 Stahl, Jerusha Emily (M.D.) on 3/28/2011 08:10  
 Stahl, Jerusha Emily (M.D.) on 3/25/2011 15:12  
 Stahl, Jerusha Emily (M.D.) on 3/25/2011 15:12

**END OF ENCOUNTER****01/18/2012 - Lab in HOV LABORATORY****Visit Information****Department**

Name	Address	Phone
HOV LABORATORY	6041 CADILLAC AVE Los Angeles CA 90034-1702	855-522-2778

**Location**

Name	Address	Phone
WEST LA MEDICAL CENTER L	6041 CADILLAC AVE Los Angeles CA 90034-1702	857-2000

**Treatment Team**

Provider	Service	Role	Specialty	From	To
Stahl, Jerusha Emily (M.D.), M.D.	—	Attending Provider	Internal Medicine	—	—

**Labs****ELECTROLYTE PANEL (NA, K, CL, CO2) [1554006291] (Final result)**

Electronically signed by: **Stahl, Jerusha Emily (M.D.) on 01/18/12 1451** Status: **Completed**  
 This order may be acted on in another encounter.

Ordering user: Stahl, Jerusha Emily (M.D.) 01/18/12 1451

Authorized by: Stahl, Jerusha Emily (M.D.)

Ordering mode: Standard

Frequency: Routine 01/18/12 -

Class: Normal

Quantity: 1

Lab status: Final result

Diagnoses

VITAMIN D DEFICIENCY [268.9 (ICD-9-CM)]

**Provider Details**

Provider	NPI
Stahl, Jerusha Emily (M.D.)	1083894638

## 01/18/2012 - Lab in HOV LABORATORY (continued)

## Labs (continued)

## Specimen Information

ID	Type	Source	Collected By
487614027	—	BLOOD	JAT 01/18/12 1512

## ELECTROLYTE PANEL (NA, K, CL, CO2) [1554006291]

Resulted: 01/18/12 1843, Result status: Final result

Order status: Completed

Filed on: 09/29/22 1038

Collected by: JAT 01/18/12 1512

Resulting lab: WLA MEDICAL CENTER LABORATORY

## Components

Component	Value	Reference Range	Flag	Lab
SODIUM	140	135 - 145 meq/L	—	305
POTASSIUM	3.8	3.5 - 5.0 meq/L	—	305
CHLORIDE	106	101 - 111 meq/L	—	305
CO2	25	21 - 31 meq/L	—	305

## Reviewed by

Stahl, Jerusha Emily (M.D.) on 01/25/12 0918  
 Stahl, Jerusha Emily (M.D.) on 01/25/12 0917  
 Stahl, Jerusha Emily (M.D.) on 01/24/12 0813  
 Stahl, Jerusha Emily (M.D.) on 01/20/12 0754  
 Stahl, Jerusha Emily (M.D.) on 01/20/12 0754  
 Stahl, Jerusha Emily (M.D.) on 01/19/12 0804  
 Stahl, Jerusha Emily (M.D.) on 01/19/12 0804

## Testing Performed By

Lab - Abbreviation	Name	Director	Address	Valid Date Range
321 - 305	WLA MEDICAL CENTER LABORATORY	S.R. McLaren, D.O.	6041 Cadillac Ave. LOS ANGELES CA 90034	09/01/05 0850 - 05/23/17 0009

## ELECTROLYTE PANEL (NA, K, CL, CO2) [1554006291]

Resulted: 01/18/12 1747, Result status: In process

Order status: Completed

Filed on: 09/29/22 1038

Collected by: JAT 01/18/12 1512

## Reviewed by

Stahl, Jerusha Emily (M.D.) on 01/25/12 0918  
 Stahl, Jerusha Emily (M.D.) on 01/25/12 0917  
 Stahl, Jerusha Emily (M.D.) on 01/24/12 0813  
 Stahl, Jerusha Emily (M.D.) on 01/20/12 0754  
 Stahl, Jerusha Emily (M.D.) on 01/20/12 0754  
 Stahl, Jerusha Emily (M.D.) on 01/19/12 0804  
 Stahl, Jerusha Emily (M.D.) on 01/19/12 0804

## Indications

VITAMIN D DEFICIENCY [268.9 (ICD-9-CM)]

## All Reviewers List

Stahl, Jerusha Emily (M.D.) on 1/25/2012 09:18  
 Stahl, Jerusha Emily (M.D.) on 1/25/2012 09:17  
 Stahl, Jerusha Emily (M.D.) on 1/24/2012 08:13  
 Stahl, Jerusha Emily (M.D.) on 1/20/2012 07:54  
 Stahl, Jerusha Emily (M.D.) on 1/20/2012 07:54  
 Stahl, Jerusha Emily (M.D.) on 1/19/2012 08:04  
 Stahl, Jerusha Emily (M.D.) on 1/19/2012 08:04

## 01/18/2012 - Lab in HOV LABORATORY (continued)

## Labs (continued)

## VITAMIN D, 25-HYDROXY [1554006292] (Final result)

Electronically signed by: **Stahl, Jerusha Emily (M.D.) on 01/18/12 1451**Status: **Completed**

This order may be acted on in another encounter.

Ordering user: Stahl, Jerusha Emily (M.D.) 01/18/12 1451

Authorized by: Stahl, Jerusha Emily (M.D.)

Ordering mode: Standard

Frequency: Routine 01/18/12 -

Class: Normal

Quantity: 1

Lab status: Final result

Diagnoses

VITAMIN D DEFICIENCY [268.9 (ICD-9-CM)]

## Provider Details

Provider	NPI
Stahl, Jerusha Emily (M.D.)	1083894638

## Specimen Information

ID	Type	Source	Collected By
487614029	—	BLOOD	JAT 01/18/12 1512

## VITAMIN D, 25-HYDROXY [1554006292] (Abnormal)

Resulted: 01/23/12 1708, Result status: Final result

Order status: Completed

Filed on: 09/29/22 1038

Collected by: JAT 01/18/12 1512

Resulting lab: SHERMAN WAY REGIONAL LABORATORY

## Components

Component	Value	Reference Range	Flag	Lab
25-HYDROXYVITAMIN D	13	30 - 100 ng/mL	L ▼	956
VITAMIN D, 25-HYDROXY, D3	6	NOT ESTABLISHED ng/mL	—	956
VITAMIN D, 25-HYDROXY, D2	7	NOT ESTABLISHED ng/mL	—	956

## Comment:

THERE IS GENERAL CONSENSUS (ENDOCRINE SOCIETY, NATL OSTEOPOROSIS FDN, K\_DOQI) THAT 25-OH VITAMIN D LEVELS >30 ng/mL ARE DESIRABLE. HOWEVER, MOST AMERICANS ARE DEFICIENT BY THIS STANDARD (NHANES III). LEVELS <10 ng/mL ARE CONSISTENT WITH A DIAGNOSIS OF RICKETS/OSTEOMALACIA. INFANTS NORMALLY PRODUCE VITAMIN D METABOLITES THAT MAY FALSELY ELEVATE 25-OH VITAMIN D MEASUREMENTS. PLEASE ORDER VITAMIN D, 25-HYDROXY, NEONATAL 82306D FOR THESE PATIENTS. This test was developed and its performance characteristics determined by the SCPMG Regional Reference Laboratories. It has not been cleared or approved by the U.S. Food and Drug Administration. The FDA has determined that such clearance or approval is not necessary. This test is used for clinical purposes. It should not be regarded as investigational or for research. The SCPMG Regional Reference Laboratories are certified under CLIA '88 as qualified to perform high complexity clinical laboratory testing.

## Reviewed by

Stahl, Jerusha Emily (M.D.) on 01/25/12 0918

Stahl, Jerusha Emily (M.D.) on 01/25/12 0917

Stahl, Jerusha Emily (M.D.) on 01/24/12 0813

## Testing Performed By

Lab - Abbreviation	Name	Director	Address	Valid Date Range
240 - 956	SHERMAN WAY REGIONAL LABORATORY	Darryl Erik Palmer-Toy, MD, PhD	11668 Sherman Way NORTH HOLLYWOOD CA 91605	09/01/10 1119 - 06/01/17 0325

## VITAMIN D, 25-HYDROXY [1554006292]

Resulted: 01/18/12 1747, Result status: In process

Order status: Completed

Filed on: 09/29/22 1038

Collected by: JAT 01/18/12 1512

## Reviewed by

**01/18/2012 - Lab in HOV LABORATORY (continued)**

**Labs (continued)**

Stahl, Jerusha Emily (M.D.) on 01/25/12 0918  
 Stahl, Jerusha Emily (M.D.) on 01/25/12 0917  
 Stahl, Jerusha Emily (M.D.) on 01/24/12 0813

**Indications**

VITAMIN D DEFICIENCY [268.9 (ICD-9-CM)]

**All Reviewers List**

Stahl, Jerusha Emily (M.D.) on 1/25/2012 09:18  
 Stahl, Jerusha Emily (M.D.) on 1/25/2012 09:17  
 Stahl, Jerusha Emily (M.D.) on 1/24/2012 08:13

**CALCIUM [1554006293] (Final result)**

Electronically signed by: **Stahl, Jerusha Emily (M.D.) on 01/18/12 1451** Status: **Completed**

This order may be acted on in another encounter.

Ordering user: Stahl, Jerusha Emily (M.D.) 01/18/12 1451  
 Ordering mode: Standard

Authorized by: Stahl, Jerusha Emily (M.D.)

Frequency: Routine 01/18/12 -

Class: Normal

Quantity: 1

Lab status: Final result

Diagnoses

VITAMIN D DEFICIENCY [268.9 (ICD-9-CM)]

**Provider Details**

Provider	NPI
Stahl, Jerusha Emily (M.D.)	1083894638

**Specimen Information**

ID	Type	Source	Collected By
487614027	—	BLOOD	JAT 01/18/12 1512

**CALCIUM [1554006293]**

Resulted: 01/18/12 1843, Result status: Final result

Order status: Completed

Filed on: 09/29/22 1038

Collected by: JAT 01/18/12 1512

Resulting lab: WLA MEDICAL CENTER LABORATORY

**Components**

Component	Value	Reference Range	Flag	Lab
CALCIUM	9.2	8.5 - 10.7 mg/dL	—	305

**Reviewed by**

Stahl, Jerusha Emily (M.D.) on 01/25/12 0918  
 Stahl, Jerusha Emily (M.D.) on 01/25/12 0917  
 Stahl, Jerusha Emily (M.D.) on 01/24/12 0813  
 Stahl, Jerusha Emily (M.D.) on 01/20/12 0754  
 Stahl, Jerusha Emily (M.D.) on 01/20/12 0754  
 Stahl, Jerusha Emily (M.D.) on 01/19/12 0804  
 Stahl, Jerusha Emily (M.D.) on 01/19/12 0804

**Testing Performed By**

Lab - Abbreviation	Name	Director	Address	Valid Date Range
321 - 305	WLA MEDICAL CENTER LABORATORY	S.R. McLaren, D.O.	6041 Cadillac Ave. LOS ANGELES CA 90034	09/01/05 0850 - 05/23/17 0009

**CALCIUM [1554006293]**

Resulted: 01/18/12 1747, Result status: In process

Order status: Completed

Filed on: 09/29/22 1038

Collected by: JAT 01/18/12 1512

01/18/2012 - Lab in HOV LABORATORY (continued)

Labs (continued)

Reviewed by

Stahl, Jerusha Emily (M.D.) on 01/25/12 0918  
 Stahl, Jerusha Emily (M.D.) on 01/25/12 0917  
 Stahl, Jerusha Emily (M.D.) on 01/24/12 0813  
 Stahl, Jerusha Emily (M.D.) on 01/20/12 0754  
 Stahl, Jerusha Emily (M.D.) on 01/20/12 0754  
 Stahl, Jerusha Emily (M.D.) on 01/19/12 0804  
 Stahl, Jerusha Emily (M.D.) on 01/19/12 0804

Indications

VITAMIN D DEFICIENCY [268.9 (ICD-9-CM)]

All Reviewers List

Stahl, Jerusha Emily (M.D.) on 1/25/2012 09:18  
 Stahl, Jerusha Emily (M.D.) on 1/25/2012 09:17  
 Stahl, Jerusha Emily (M.D.) on 1/24/2012 08:13  
 Stahl, Jerusha Emily (M.D.) on 1/20/2012 07:54  
 Stahl, Jerusha Emily (M.D.) on 1/20/2012 07:54  
 Stahl, Jerusha Emily (M.D.) on 1/19/2012 08:04  
 Stahl, Jerusha Emily (M.D.) on 1/19/2012 08:04

PHOSPHORUS [1554006295] (Final result)

Electronically signed by: **Stahl, Jerusha Emily (M.D.) on 01/18/12 1451** Status: **Completed**  
 This order may be acted on in another encounter.  
 Ordering user: Stahl, Jerusha Emily (M.D.) 01/18/12 1451 Authorized by: Stahl, Jerusha Emily (M.D.)  
 Ordering mode: Standard Class: Normal  
 Frequency: Routine 01/18/12 - Lab status: Final result  
 Quantity: 1  
 Diagnoses  
 VITAMIN D DEFICIENCY [268.9 (ICD-9-CM)]

Provider Details

Provider	NPI
Stahl, Jerusha Emily (M.D.)	1083894638

Specimen Information

ID	Type	Source	Collected By
487614027	—	BLOOD	JAT 01/18/12 1512

PHOSPHORUS [1554006295]

Resulted: 01/18/12 1843, Result status: Final result

Order status: Completed Filed on: 09/29/22 1038  
 Collected by: JAT 01/18/12 1512 Resulting lab: WLA MEDICAL CENTER LABORATORY

Components

Component	Value	Reference Range	Flag	Lab
PHOSPHORUS	3.5	2.7 - 4.5 mg/dl	—	305

Reviewed by

Stahl, Jerusha Emily (M.D.) on 01/25/12 0918  
 Stahl, Jerusha Emily (M.D.) on 01/25/12 0917  
 Stahl, Jerusha Emily (M.D.) on 01/24/12 0813  
 Stahl, Jerusha Emily (M.D.) on 01/20/12 0754  
 Stahl, Jerusha Emily (M.D.) on 01/20/12 0754  
 Stahl, Jerusha Emily (M.D.) on 01/19/12 0804  
 Stahl, Jerusha Emily (M.D.) on 01/19/12 0804

## 01/18/2012 - Lab in HOV LABORATORY (continued)

## Labs (continued)

## Testing Performed By

Lab - Abbreviation	Name	Director	Address	Valid Date Range
321 - 305	WLA MEDICAL CENTER LABORATORY	S.R. McLaren, D.O.	6041 Cadillac Ave. LOS ANGELES CA 90034	09/01/05 0850 - 05/23/17 0009

## PHOSPHORUS [1554006295]

Resulted: 01/18/12 1747, Result status: In process

Order status: Completed

Filed on: 09/29/22 1038

Collected by: JAT 01/18/12 1512

## Reviewed by

Stahl, Jerusha Emily (M.D.) on 01/25/12 0918  
 Stahl, Jerusha Emily (M.D.) on 01/25/12 0917  
 Stahl, Jerusha Emily (M.D.) on 01/24/12 0813  
 Stahl, Jerusha Emily (M.D.) on 01/20/12 0754  
 Stahl, Jerusha Emily (M.D.) on 01/20/12 0754  
 Stahl, Jerusha Emily (M.D.) on 01/19/12 0804  
 Stahl, Jerusha Emily (M.D.) on 01/19/12 0804

## Indications

VITAMIN D DEFICIENCY [268.9 (ICD-9-CM)]

## All Reviewers List

Stahl, Jerusha Emily (M.D.) on 1/25/2012 09:18  
 Stahl, Jerusha Emily (M.D.) on 1/25/2012 09:17  
 Stahl, Jerusha Emily (M.D.) on 1/24/2012 08:13  
 Stahl, Jerusha Emily (M.D.) on 1/20/2012 07:54  
 Stahl, Jerusha Emily (M.D.) on 1/20/2012 07:54  
 Stahl, Jerusha Emily (M.D.) on 1/19/2012 08:04  
 Stahl, Jerusha Emily (M.D.) on 1/19/2012 08:04

## PTH, INTACT [1554006296] (Final result)

Electronically signed by: Stahl, Jerusha Emily (M.D.) on 01/18/12 1451

Status: Completed

This order may be acted on in another encounter.

Ordering user: Stahl, Jerusha Emily (M.D.) 01/18/12 1451

Authorized by: Stahl, Jerusha Emily (M.D.)

Ordering mode: Standard

Frequency: Routine 01/18/12 -

Class: Normal

Quantity: 1

Lab status: Final result

Diagnoses

VITAMIN D DEFICIENCY [268.9 (ICD-9-CM)]

## Provider Details

Provider	NPI
Stahl, Jerusha Emily (M.D.)	1083894638

## Specimen Information

ID	Type	Source	Collected By
487614028	—	BLOOD	JAT 01/18/12 1512

## PTH, INTACT [1554006296] (Abnormal)

Resulted: 01/19/12 2029, Result status: Final result

Order status: Completed

Filed on: 09/29/22 1038

Collected by: JAT 01/18/12 1512

Resulting lab: SHERMAN WAY REGIONAL LABORATORY

## Components

Component	Value	Reference Range	Flag	Lab
PARATHYROID HORMONE INTACT	66	15 - 65 pg/mL	H ^	956

## 01/18/2012 - Lab in HOV LABORATORY (continued)

## Labs (continued)

## Comment:

INTERPRETATION OF INTACT PTH RESULTS SHOULD TAKE INTO ACCOUNT THE SERUM CALCIUM CONCENTRATIONS AND THE PHYSIOLOGICAL INTERPLAY BETWEEN THESE TWO ELEMENTS IN THE VARIOUS PTH/CALCIUM DISORDERS. THE FOLLOWING LEVELS OF INTACT PTH WERE DETERMINED BY NICHOLS DIAGNOSTICS, USING A DIFFERENT ASSAY. NORMAL RANGE (n=253): PTH OF 10-65 pg/mL WITH CALCIUM VALUES RANGING FROM 8.5-10.5 mg/dL PTH DEPENDENT HYPERCALCEMIA (n=88): PTH 53 TO 1180 pg/mL WITH CALCIUM VALUES RANGING FROM 10.5-16.3 mg/dL NON-PTH DEPENDENT HYPERCALCEMIA (n=63): PTH FROM UNDETECTABLE TO 22 pg/mL WITH CALCIUM VALUES RANGING FROM 10.5-17.6 mg/dL HYPOPARATHYROIDISM (n=8): PTH FROM UNDETECTABLE TO 21 pg/mL WITH CALCIUM VALUES RANGING FROM 6.3-8.5 mg/dL CONSISTENT WITH GOOD CLINICAL PRACTICE, IT IS RECOMMENDED THAT INTACT PTH RESULTS, EVEN WHEN USED IN CONJUNCTION WITH CALCIUM VALUES, SHOULD BE INTERPRETED WITH CAUTION AND WITH CONSIDERATION OF THE OVERALL CLINICAL MANIFESTATIONS.

## Reviewed by

Stahl, Jerusha Emily (M.D.) on 01/25/12 0918  
 Stahl, Jerusha Emily (M.D.) on 01/25/12 0917  
 Stahl, Jerusha Emily (M.D.) on 01/24/12 0813  
 Stahl, Jerusha Emily (M.D.) on 01/20/12 0754  
 Stahl, Jerusha Emily (M.D.) on 01/20/12 0754

## Testing Performed By

Lab - Abbreviation	Name	Director	Address	Valid Date Range
240 - 956	SHERMAN WAY REGIONAL LABORATORY	Darryl Erik Palmer-Toy, MD, PhD	11668 Sherman Way NORTH HOLLYWOOD CA 91605	09/01/10 1119 - 06/01/17 0325

## PTH, INTACT [1554006296]

Resulted: 01/18/12 1747, Result status: In process

Order status: Completed

Filed on: 09/29/22 1038

Collected by: JAT 01/18/12 1512

## Reviewed by

Stahl, Jerusha Emily (M.D.) on 01/25/12 0918  
 Stahl, Jerusha Emily (M.D.) on 01/25/12 0917  
 Stahl, Jerusha Emily (M.D.) on 01/24/12 0813  
 Stahl, Jerusha Emily (M.D.) on 01/20/12 0754  
 Stahl, Jerusha Emily (M.D.) on 01/20/12 0754

## Indications

VITAMIN D DEFICIENCY [268.9 (ICD-9-CM)]

## All Reviewers List

Stahl, Jerusha Emily (M.D.) on 1/25/2012 09:18  
 Stahl, Jerusha Emily (M.D.) on 1/25/2012 09:17  
 Stahl, Jerusha Emily (M.D.) on 1/24/2012 08:13  
 Stahl, Jerusha Emily (M.D.) on 1/20/2012 07:54  
 Stahl, Jerusha Emily (M.D.) on 1/20/2012 07:54

## MAGNESIUM, SERUM [1554006297] (Final result)

Electronically signed by: Stahl, Jerusha Emily (M.D.) on 01/18/12 1451

Status: Completed

This order may be acted on in another encounter.

Ordering user: Stahl, Jerusha Emily (M.D.) 01/18/12 1451

Authorized by: Stahl, Jerusha Emily (M.D.)

Ordering mode: Standard

Frequency: Routine 01/18/12 -

Class: Normal

Quantity: 1

Lab status: Final result

Diagnoses

VITAMIN D DEFICIENCY [268.9 (ICD-9-CM)]



## 01/18/2012 - Lab in HOV LABORATORY (continued)

## Labs (continued)

## Provider Details

Provider	NPI
Stahl, Jerusha Emily (M.D.)	1083894638

## Specimen Information

ID	Type	Source	Collected By
487614027	—	BLOOD	JAT 01/18/12 1512

## MAGNESIUM, SERUM [1554006297]

Resulted: 01/18/12 1844, Result status: Final result

Order status: Completed

Filed on: 09/29/22 1038

Collected by: JAT 01/18/12 1512

Resulting lab: WLA MEDICAL CENTER LABORATORY

## Components

Component	Value	Reference Range	Flag	Lab
MAGNESIUM	2.0	1.7 - 2.8 mg/dL	—	305

Comment:

Magnesium units changed to mg/dL as of September 19, 2011. Reference ranges and critical values have changed accordingly.

## Reviewed by

Stahl, Jerusha Emily (M.D.) on 01/25/12 0918  
 Stahl, Jerusha Emily (M.D.) on 01/25/12 0917  
 Stahl, Jerusha Emily (M.D.) on 01/24/12 0813  
 Stahl, Jerusha Emily (M.D.) on 01/20/12 0754  
 Stahl, Jerusha Emily (M.D.) on 01/20/12 0754  
 Stahl, Jerusha Emily (M.D.) on 01/19/12 0804  
 Stahl, Jerusha Emily (M.D.) on 01/19/12 0804

## Testing Performed By

Lab - Abbreviation	Name	Director	Address	Valid Date Range
321 - 305	WLA MEDICAL CENTER LABORATORY	S.R. McLaren, D.O.	6041 Cadillac Ave. LOS ANGELES CA 90034	09/01/05 0850 - 05/23/17 0009

## MAGNESIUM, SERUM [1554006297]

Resulted: 01/18/12 1747, Result status: In process

Order status: Completed

Filed on: 09/29/22 1038

Collected by: JAT 01/18/12 1512

## Reviewed by

Stahl, Jerusha Emily (M.D.) on 01/25/12 0918  
 Stahl, Jerusha Emily (M.D.) on 01/25/12 0917  
 Stahl, Jerusha Emily (M.D.) on 01/24/12 0813  
 Stahl, Jerusha Emily (M.D.) on 01/20/12 0754  
 Stahl, Jerusha Emily (M.D.) on 01/20/12 0754  
 Stahl, Jerusha Emily (M.D.) on 01/19/12 0804  
 Stahl, Jerusha Emily (M.D.) on 01/19/12 0804

## Indications

VITAMIN D DEFICIENCY [268.9 (ICD-9-CM)]

## All Reviewers List

Stahl, Jerusha Emily (M.D.) on 1/25/2012 09:18  
 Stahl, Jerusha Emily (M.D.) on 1/25/2012 09:17  
 Stahl, Jerusha Emily (M.D.) on 1/24/2012 08:13  
 Stahl, Jerusha Emily (M.D.) on 1/20/2012 07:54

---

**01/18/2012 - Lab in HOV LABORATORY (continued)**

---

**Labs (continued)**

---

Stahl, Jerusha Emily (M.D.) on 1/20/2012 07:54  
Stahl, Jerusha Emily (M.D.) on 1/19/2012 08:04  
Stahl, Jerusha Emily (M.D.) on 1/19/2012 08:04

---

**END OF ENCOUNTER**

---

**05/03/2013 - Diagnostic Imaging in HOV GENERAL (X-RAY)****Visit Information****Department**

Name	Address	Phone
HOV GENERAL (X-RAY)	6041 CADILLAC AVE Los Angeles CA 90034-1702	323-857-2421

**Location**

Name	Address	Phone
WEST LA MEDICAL CENTER L	6041 CADILLAC AVE Los Angeles CA 90034-1702	857-2000

**Imaging****Imaging****XR MAMMOGRAPHY SCREENING BILATERAL, 2 VIEWS EACH BREAST [1554006325] (Final result)**

Electronically signed by: **Stahl, Jerusha Emily (M.D.) on 10/05/12 1114** Status: **Completed**  
 This order may be acted on in another encounter.  
 Ordering user: Stahl, Jerusha Emily (M.D.) 10/05/12 1114 Authorized by: Stahl, Jerusha Emily (M.D.)  
 Ordering mode: Standard Class: Normal  
 Frequency: Routine 10/05/12 - Lab status: Final result  
 Quantity: 1  
 Diagnoses  
 SCREENING FOR BREAST CANCER [V76.10 (ICD-9-CM)]

**Provider Details**

Provider	NPI
Stahl, Jerusha Emily (M.D.)	1083894638

Order comments: Bilateral screening mammogram

**XR MAMMOGRAPHY SCREENING BILATERAL, 2 VIEWS EACH BREAST [1554006325]**

Resulted: 05/03/13 0846, Result status: Final result

Order status: Completed Resulted by: Rao, Vijay Aroor (M.D.)  
 Filed on: 09/29/22 1038 Accession number: 49300993  
 Resulting lab: SCAL RADIOLOGY INTERFACE  
 Narrative:  
 1/6/2013 @3:28pm call pt. surrounding sched. uspenta appt. pt. is aware of time, loc. and zero co-pay. Pt. did indicate she may resch. Y. Young. 12/13/12 pt req to resched missed appt. gcortez

**Transcription**

Type	ID	Date and Time	Dictating Provider
Diagnostic imaging	49300993	5/7/2013 9:23 AM	Rao, Vijay Aroor (M.D.)
Signed by Rao, Vijay Aroor (M.D.), MEDICAL DOCTOR on 05/07/13 at 0923			

BILATERAL SCREENING MAMMOGRAM: 5/3/2013

CLINICAL: Baseline mammogram, no family history of breast cancer.

No prior exams were available for comparison.

There are scattered fibroglandular elements in both breasts that could

obscure a lesion on mammography.

No significant masses, calcifications, or other findings are seen in either breast.

IMPRESSION: NEGATIVE

There is no mammographic evidence of malignancy. A routine screening

**05/03/2013 - Diagnostic Imaging in HOV GENERAL (X-RAY) (continued)****Imaging (continued)**

mammogram is recommended within 2 years.

Vijay A. Rao M D  
var/penrad:5/7/2013 08:07:06

Imaging Technologist: Sharon D. Wymon RT(R) (M), West Los Angeles  
Medical  
Center

letter sent: Low Risk Follow Up Letter  
Mammogram BI-RADS: 1 Negative

**Reviewed by**

Stahl, Jerusha Emily (M.D.) on 05/07/13 0930  
Stahl, Jerusha Emily (M.D.) on 05/07/13 0929

**Testing Performed By**

Lab - Abbreviation	Name	Director	Address	Valid Date Range
120 - SCA	SCAL RADIOLOGY INTERFACE	Unknown	Unknown	02/13/04 0000 - Present

**XR MAMMOGRAPHY SCREENING BILATERAL, 2 VIEWS EACH BREAST  
[1554006325]**

Resulted: 05/03/13 0847, Result status: In process

Order status: Completed

Resulted by: Rao, Vijay Aroor (M.D.)

Filed on: 09/29/22 1038

Accession number: 49300993

Resulting lab: SCAL RADIOLOGY INTERFACE

Narrative:

1/6/2013 @3:28pm call pt. surrounding sched. uspenta appt. pt. is aware of  
time, loc. and zero co-pay. Pt. did indicate she may resch. Y. Young. 12/13/12  
pt req to resched missed appt. gcortez

**Transcription**

Type	ID	Date and Time	Dictating Provider
Diagnostic imaging	49300993	5/7/2013 9:23 AM	Rao, Vijay Aroor (M.D.)
Signed by Rao, Vijay Aroor (M.D.), MEDICAL DOCTOR on 05/07/13 at 0923			

BILATERAL SCREENING MAMMOGRAM: 5/3/2013

CLINICAL: Baseline mammogram, no family history of breast cancer.

No prior exams were available for comparison.

There are scattered fibroglandular elements in both breasts that  
could

obscure a lesion on mammography.

No significant masses, calcifications, or other findings are seen in  
either breast.

IMPRESSION: NEGATIVE

There is no mammographic evidence of malignancy. A routine screening  
mammogram is recommended within 2 years.

**05/03/2013 - Diagnostic Imaging in HOV GENERAL (X-RAY) (continued)****Imaging (continued)**

Vijay A. Rao M D  
var/penrad:5/7/2013 08:07:06

Imaging Technologist: Sharon D. Wymon RT(R) (M), West Los Angeles  
Medical  
Center  
letter sent: Low Risk Follow Up Letter  
Mammogram BI-RADS: 1 Negative

**Reviewed by**

Stahl, Jerusha Emily (M.D.) on 05/07/13 0930  
Stahl, Jerusha Emily (M.D.) on 05/07/13 0929

**Testing Performed By**

Lab - Abbreviation	Name	Director	Address	Valid Date Range
120 - SCA	SCAL RADIOLOGY INTERFACE	Unknown	Unknown	02/13/04 0000 - Present

**XR MAMMOGRAPHY SCREENING BILATERAL, 2 VIEWS EACH BREAST  
[1554006325]**

Result status: In process

Order status: Completed  
Filed on: 09/29/22 0336

Resulted by: Rao, Vijay Aroor (M.D.)  
Accession number: 49300993

**Transcription**

Type	ID	Date and Time	Dictating Provider
Diagnostic imaging	49300993	5/7/2013 9:23 AM	Rao, Vijay Aroor (M.D.)
Signed by Rao, Vijay Aroor (M.D.), MEDICAL DOCTOR on 05/07/13 at 0923			

BILATERAL SCREENING MAMMOGRAM: 5/3/2013  
CLINICAL: Baseline mammogram, no family history of breast cancer.

No prior exams were available for comparison.  
There are scattered fibroglandular elements in both breasts that  
could  
obscure a lesion on mammography.  
No significant masses, calcifications, or other findings are seen in  
either breast.

**IMPRESSION: NEGATIVE**

There is no mammographic evidence of malignancy. A routine screening  
mammogram is recommended within 2 years.

Vijay A. Rao M D  
var/penrad:5/7/2013 08:07:06

Imaging Technologist: Sharon D. Wymon RT(R) (M), West Los Angeles  
Medical

**05/03/2013 - Diagnostic Imaging in HOV GENERAL (X-RAY) (continued)****Imaging (continued)**

Center

letter sent: Low Risk Follow Up Letter

Mammogram BI-RADS: 1 Negative

**Reviewed by**Stahl, Jerusha Emily (M.D.) on 05/07/13 0930  
Stahl, Jerusha Emily (M.D.) on 05/07/13 0929**Indications**

SCREENING FOR CA, BREAST [V76.10 (ICD-9-CM)]

**All Reviewers List**Stahl, Jerusha Emily (M.D.) on 5/7/2013 09:30  
Stahl, Jerusha Emily (M.D.) on 5/7/2013 09:29**END OF ENCOUNTER****06/16/2013 - Diagnostic Imaging in HOV GENERAL (X-RAY)****Visit Information****Department**

Name	Address	Phone
HOV GENERAL (X-RAY)	6041 CADILLAC AVE Los Angeles CA 90034-1702	323-857-2421

**Location**

Name	Address	Phone
WEST LA MEDICAL CENTER L	6041 CADILLAC AVE Los Angeles CA 90034-1702	857-2000

**Imaging****Imaging****US REAL-TIME PELVIS, TRANSABDOMINAL AND TRANSVAGINAL, COMPLETE [1554006333] (Final result)**Electronically signed by: **Mirdamadi, Linda Marie (M.D.) on 05/06/13 1353** Status: **Completed**

This order may be acted on in another encounter.

Ordering user: Mirdamadi, Linda Marie (M.D.) 05/06/13 1353

Authorized by: Mirdamadi, Linda Marie (M.D.)

Ordering mode: Standard

Frequency: Routine 05/06/13 -

Class: Normal

Quantity: 1

Lab status: Final result

**Provider Details**

Provider	NPI
Mirdamadi, Linda Marie (M.D.)	1477620326

Order comments: Reason: follow up pelvic ultrasound

**US REAL-TIME PELVIS, TRANSABDOMINAL AND TRANSVAGINAL, COMPLETE [1554006333]**

Resulted: 06/16/13 1155, Result status: Final result

Order status: Completed

Resulted by: Bhasin, Dimple (M.D.)

**06/16/2013 - Diagnostic Imaging in HOV GENERAL (X-RAY) (continued)****Imaging (continued)**

Filed on: 09/29/22 1038  
 Resulting lab: SCAL RADIOLOGY INTERFACE  
 Narrative:  
 6/14/2013 pt aware of insrt via phone. co pay given/. gcortez

Accession number: 52282579

**Transcription**

Type	ID	Date and Time	Dictating Provider
Diagnostic imaging	52282579	6/17/2013 11:14 AM	Bhasin, Dimple (M.D.)
Signed by Bhasin, Dimple (M.D.), MEDICAL DOCTOR on 06/17/13 at 1114			

SMITH, PEPPER  
 Gyn Exam, 6/16/2013

## EXAM INFORMATION

Patient Name: SMITH, PEPPER  
 Patient ID: 000004779300  
 DOB: 5/22/1971  
 Age: 42 yrs  
 Sex: Female  
 Ref Phys: MIRDAMADI, LINDA MARIE  
 Exam Date: 6/16/2013  
 Procedure: US TRANSABDOMINAL AND ENDOVAGINAL PELVIS ULTRASOUND  
 Exam Site: WLA  
 Accession #: 52282579

## INDICATIONS FOR SONOGRAPHY

Reason: follow up pelvic ultrasound

## UTERUS

Measurements:  
 Length x Width x Height = Volume  
 10.85 cm x 5.87 cm x 5.55 cm = 184.9 cc  
 Endometrium Thickness: 12.8 mm

## LEFT OVARY

Measurements:  
 Length x Width x Height = Volume  
 2.78 cm x 1.97 cm x 1.71 cm = 4.9 cc

## RIGHT OVARY

Measurements:  
 Length x Width x Height = Volume  
 4.82 cm x 3.87 cm x 2.92 cm = 28.52 cc

## COMMENTS

Pelvic Ultrasound:

06/16/2013 - Diagnostic Imaging in HOV GENERAL (X-RAY) (continued)

Imaging (continued)

UTERUS:

The uterus appears normal in size.

Multiple fibroids are visualized. The largest measures 2.5 x 2.2 x 2.0 cm and is located in the anterior aspect of the uterus. This fibroid appears to be submucosal . Multiple nabothian cysts are visualized in the cervix.

The endometrial stripe is not well seen.

RIGHT OVARY:

A simple cyst is visualized in the right ovary measuring 3.4 x 3.0 x 3.1 cm.

RIGHT ADNEXA:

The right adnexa is unremarkable.

LEFT OVARY:

The left ovary appears normal in size and echogenicity.

LEFT ADNEXA:

The left adnexa is unremarkable.

CUL DE SAC:

There is a small amount of free fluid in the cul-de-sac.

IMPRESSION:

Fibroid which appears submucosal. RIGHT OVARIAN CYST(S). FREE FLUID IN THE CUL-DE-SAC.

Preliminary prepared by LING WANG, SONOGRAPHER WLA RAD on 6/16/2013 12:10:28 PM.

Sonographer: LING WANG, SONOGRAPHER WLA RAD

Electronically Signed and Authenticated By: DIMPLE BHASIN, M.D.  
WLA RAD



**06/16/2013 - Diagnostic Imaging in HOV GENERAL (X-RAY) (continued)**

**Imaging (continued)**

on 6/17/2013 11:14:01 AM

**Reviewed by**

Stahl, Jerusha Emily (M.D.) on 06/18/13 1623  
 Stahl, Jerusha Emily (M.D.) on 06/17/13 1723  
 Mirdamadi, Linda Marie (M.D.) on 06/17/13 1718  
 Mirdamadi, Linda Marie (M.D.) on 06/17/13 1717  
 Mirdamadi, Linda Marie (M.D.) on 06/17/13 1717  
 Mirdamadi, Linda Marie (M.D.) on 06/17/13 1717

**CC List**

Recipient	Modifier	Fax	Address	Added
Stahl, Jerusha Emily (M.D.), M.D.	—	—	—	—

**Testing Performed By**

Lab - Abbreviation	Name	Director	Address	Valid Date Range
120 - SCA	SCAL RADIOLOGY INTERFACE	Unknown	Unknown	02/13/04 0000 - Present

**US REAL-TIME PELVIS, TRANSABDOMINAL AND TRANSVAGINAL, COMPLETE [1554006333]**

Resulted: 06/16/13 1155, Result status: In process

Order status: Completed  
 Filed on: 09/29/22 1038  
 Resulting lab: SCAL RADIOLOGY INTERFACE  
 Narrative:  
 6/14/2013 pt aware of insrt via phone. co pay given/. gcortez

Resulted by: Bhasin, Dimple (M.D.)  
 Accession number: 52282579

**Transcription**

Type	ID	Date and Time	Dictating Provider
Diagnostic imaging Signed by Bhasin, Dimple (M.D.), MEDICAL DOCTOR on 06/17/13 at 1114	52282579	6/17/2013 11:14 AM	Bhasin, Dimple (M.D.)

SMITH, PEPPER  
 Gyn Exam, 6/16/2013

**EXAM INFORMATION**

Patient Name: SMITH, PEPPER  
 Patient ID: 000004779300  
 DOB: 5/22/1971  
 Age: 42 yrs  
 Sex: Female  
 Ref Phys: MIRDAMADI, LINDA MARIE  
 Exam Date: 6/16/2013  
 Procedure: US TRANSABDOMINAL AND ENDOVAGINAL PELVIS ULTRASOUND  
 Exam Site: WLA  
 Accession #: 52282579

**INDICATIONS FOR SONOGRAPHY**

Reason: follow up pelvic ultrasound

---

**06/16/2013 - Diagnostic Imaging in HOV GENERAL (X-RAY) (continued)**

---

**Imaging (continued)**

---

---

-----  
UTERUS

## Measurements:

Length x Width x Height = Volume

10.85 cm x 5.87 cm x 5.55 cm = 184.9 cc

Endometrium Thickness: 12.8 mm  
-----

## LEFT OVARY

## Measurements:

Length x Width x Height = Volume

2.78 cm x 1.97 cm x 1.71 cm = 4.9 cc

## RIGHT OVARY

## Measurements:

Length x Width x Height = Volume

4.82 cm x 3.87 cm x 2.92 cm = 28.52 cc  
-----

## COMMENTS

## Pelvic Ultrasound:

## UTERUS:

The uterus appears normal in size.

Multiple fibroids are visualized. The largest measures 2.5 x 2.2 x 2.0 cm and is located in the anterior aspect of the uterus. This fibroid appears to be submucosal . Multiple nabothian cysts are visualized in the cervix.

The endometrial stripe is not well seen.

## RIGHT OVARY:

A simple cyst is visualized in the right ovary measuring 3.4 x 3.0 x 3.1 cm.

## RIGHT ADNEXA:

The right adnexa is unremarkable.

## LEFT OVARY:

The left ovary appears normal in size and echogenicity.

**06/16/2013 - Diagnostic Imaging in HOV GENERAL (X-RAY) (continued)**

**Imaging (continued)**

**LEFT ADNEXA:**

The left adnexa is unremarkable.

**CUL DE SAC:**

There is a small amount of free fluid in the cul-de-sac.

**IMPRESSION:**

Fibroid which appears submucosal. RIGHT OVARIAN CYST(S). FREE FLUID IN THE CUL-DE-SAC.

Preliminary prepared by LING WANG, SONOGRAPHER WLA RAD on 6/16/2013 12:10:28 PM.

Sonographer: LING WANG, SONOGRAPHER WLA RAD

Electronically Signed and Authenticated By: DIMPLE BHASIN, M.D.  
WLA RAD

on 6/17/2013 11:14:01 AM

**Reviewed by**

- Stahl, Jerusha Emily (M.D.) on 06/18/13 1623
- Stahl, Jerusha Emily (M.D.) on 06/17/13 1723
- Mirdamadi, Linda Marie (M.D.) on 06/17/13 1718
- Mirdamadi, Linda Marie (M.D.) on 06/17/13 1717
- Mirdamadi, Linda Marie (M.D.) on 06/17/13 1717
- Mirdamadi, Linda Marie (M.D.) on 06/17/13 1717

**CC List**

Recipient	Modifier	Fax	Address	Added
Stahl, Jerusha Emily (M.D.), M.D.	—	—	—	—

**Testing Performed By**

Lab - Abbreviation	Name	Director	Address	Valid Date Range
120 - SCA	SCAL RADIOLOGY INTERFACE	Unknown	Unknown	02/13/04 0000 - Present

**US REAL-TIME PELVIS, TRANSABDOMINAL AND TRANSVAGINAL, COMPLETE [1554006333]**

Result status: In process

Order status: Completed  
Filed on: 09/29/22 0336

Resulted by: Bhasin, Dimple (M.D.)  
Accession number: 52282579

**Transcription**

Type	ID	Date and Time	Dictating Provider
Diagnostic imaging	52282579	6/17/2013 11:14 AM	Bhasin, Dimple (M.D.)
Signed by Bhasin, Dimple (M.D.), MEDICAL DOCTOR on 06/17/13 at 1114			

---

**06/16/2013 - Diagnostic Imaging in HOV GENERAL (X-RAY) (continued)**

---

**Imaging (continued)**

---

---

SMITH, PEPPER  
Gyn Exam, 6/16/2013

-----  
EXAM INFORMATION

Patient Name: SMITH, PEPPER  
Patient ID: 000004779300  
DOB: 5/22/1971  
Age: 42 yrs  
Sex: Female  
Ref Phys: MIRDAMADI, LINDA MARIE  
Exam Date: 6/16/2013  
Procedure: US TRANSABDOMINAL AND ENDOVAGINAL PELVIS ULTRASOUND  
Exam Site: WLA  
Accession #: 52282579

-----  
INDICATIONS FOR SONOGRAPHY

Reason: follow up pelvic ultrasound

-----  
UTERUS

Measurements:  
Length x Width x Height = Volume  
10.85 cm x 5.87 cm x 5.55 cm = 184.9 cc  
Endometrium Thickness: 12.8 mm

-----  
LEFT OVARY

Measurements:  
Length x Width x Height = Volume  
2.78 cm x 1.97 cm x 1.71 cm = 4.9 cc

## RIGHT OVARY

Measurements:  
Length x Width x Height = Volume  
4.82 cm x 3.87 cm x 2.92 cm = 28.52 cc

-----  
COMMENTS

Pelvic Ultrasound:

## UTERUS:

The uterus appears normal in size.

Multiple fibroids are visualized. The largest measures 2.5 x 2.2 x 2.0 cm and is located in the anterior aspect of the uterus. This

---

**06/16/2013 - Diagnostic Imaging in HOV GENERAL (X-RAY) (continued)**

---

**Imaging (continued)**

---

fibroid appears to be submucosal . Multiple nabothian cysts are visualized in the cervix.

The endometrial stripe is not well seen.

**RIGHT OVARY:**

A simple cyst is visualized in the right ovary measuring 3.4 x 3.0 x 3.1 cm.

**RIGHT ADNEXA:**

The right adnexa is unremarkable.

**LEFT OVARY:**

The left ovary appears normal in size and echogenicity.

**LEFT ADNEXA:**

The left adnexa is unremarkable.

**CUL DE SAC:**

There is a small amount of free fluid in the cul-de-sac.

**IMPRESSION:**

Fibroid which appears submucosal. RIGHT OVARIAN CYST(S). FREE FLUID IN THE CUL-DE-SAC.

Preliminary prepared by LING WANG, SONOGRAPHER WLA RAD on 6/16/2013 12:10:28 PM.

Sonographer: LING WANG, SONOGRAPHER WLA RAD

Electronically Signed and Authenticated By: DIMPLE BHASIN, M.D.  
WLA RAD

on 6/17/2013 11:14:01 AM

**Reviewed by**

---

Stahl, Jerusha Emily (M.D.) on 06/18/13 1623  
Stahl, Jerusha Emily (M.D.) on 06/17/13 1723  
Mirdamadi, Linda Marie (M.D.) on 06/17/13 1718  
Mirdamadi, Linda Marie (M.D.) on 06/17/13 1717

**06/16/2013 - Diagnostic Imaging in HOV GENERAL (X-RAY) (continued)****Imaging (continued)**Mirdamadi, Linda Marie (M.D.) on 06/17/13 17:17  
Mirdamadi, Linda Marie (M.D.) on 06/17/13 17:17**CC List**

Recipient	Modifier	Fax	Address	Added
Stahl, Jerusha Emily (M.D.), M.D.	—	—	—	—

**All Reviewers List**Stahl, Jerusha Emily (M.D.) on 6/18/2013 16:23  
Stahl, Jerusha Emily (M.D.) on 6/17/2013 17:23  
Mirdamadi, Linda Marie (M.D.) on 6/17/2013 17:18  
Mirdamadi, Linda Marie (M.D.) on 6/17/2013 17:17  
Mirdamadi, Linda Marie (M.D.) on 6/17/2013 17:17  
Mirdamadi, Linda Marie (M.D.) on 6/17/2013 17:17**END OF ENCOUNTER****08/26/2013 - Diagnostic Imaging in HOV GENERAL (X-RAY)****Visit Information****Department**

Name	Address	Phone
HOV GENERAL (X-RAY)	6041 CADILLAC AVE Los Angeles CA 90034-1702	323-857-2421

**Location**

Name	Address	Phone
WEST LA MEDICAL CENTER L	6041 CADILLAC AVE Los Angeles CA 90034-1702	857-2000

**Treatment Team**

Provider	Service	Role	Specialty	From	To
Miguel, John (M.D.), M.D.	—	Attending Provider	Family Practice	—	—

**Imaging****Imaging****XR KNEE, RIGHT 3 VIEWS AP LATERAL OBLIQUE OR PATELLAR OR TUNNEL [1554006335] (Final result)**Electronically signed by: **Miguel, John (M.D.) on 08/26/13 1136** Status: **Completed**

This order may be acted on in another encounter.

Ordering user: Miguel, John (M.D.) 08/26/13 1136

Authorized by: Miguel, John (M.D.)

Ordering mode: Standard

Frequency: STAT 08/26/13 -

Class: Normal

Quantity: 1

Lab status: Final result

Diagnoses

SPRAIN OF KNEE. [844.9 (ICD-9-CM)]

**Provider Details**

Provider	NPI
Miguel, John (M.D.)	1851484661

**08/26/2013 - Diagnostic Imaging in HOV GENERAL (X-RAY) (continued)****Imaging (continued)****Questionnaire**

Question	Answer
Is the Patient Pregnant?	No

Order comments: Reason: fall

**XR KNEE, RIGHT 3 VIEWS AP LATERAL OBLIQUE OR PATELLAR OR TUNNEL [1554006335]**

Resulted: 08/26/13 1218, Result status: Final result

Order status: Completed	Resulted by: Hsu, Christopher Ta-Wei (M.D.)
Filed on: 09/29/22 1038	Accession number: 53890812
Resulting lab: SCAL RADIOLOGY INTERFACE	
Narrative:	
Is the Patient Pregnant?->No	

**Transcription**

Type	ID	Date and Time	Dictating Provider
Diagnostic imaging	53890812	8/26/2013 1:01 PM	Hsu, Christopher Ta-Wei (M.D.)

Signed by Hsu, Christopher Ta-Wei (M.D.), MEDICAL DOCTOR on 08/26/13 at 1302

CLINICAL HISTORY: Reason: fall

COMPARISON: No previous study available.

**FINDINGS/ IMPRESSION:**

No acute fracture is identified. The alignment is normal. No significant joint disease is noted. No significant soft tissue abnormality is identified.

This report electronically signed by Christopher T Hsu on 8/26/2013 12:54 PM

**Reviewed by**

Tefera, Bethlehem (R.N.) on 08/26/13 1416
Tefera, Bethlehem (R.N.) on 08/26/13 1416

**Testing Performed By**

Lab - Abbreviation	Name	Director	Address	Valid Date Range
120 - SCA	SCAL RADIOLOGY INTERFACE	Unknown	Unknown	02/13/04 0000 - Present

**XR KNEE, RIGHT 3 VIEWS AP LATERAL OBLIQUE OR PATELLAR OR TUNNEL [1554006335]**

Resulted: 08/26/13 1219, Result status: In process

Order status: Completed	Resulted by: Hsu, Christopher Ta-Wei (M.D.)
Filed on: 09/29/22 0336	Accession number: 53890812
Resulting lab: SCAL RADIOLOGY INTERFACE	
Narrative:	
Is the Patient Pregnant?->No	

**Transcription**

Type	ID	Date and Time	Dictating Provider
Diagnostic imaging	53890812	8/26/2013 1:01 PM	Hsu, Christopher Ta-Wei

**08/26/2013 - Diagnostic Imaging in HOV GENERAL (X-RAY) (continued)****Imaging (continued)**

(M.D.)

Signed by Hsu, Christopher Ta-Wei (M.D.), MEDICAL DOCTOR on 08/26/13 at 1302

CLINICAL HISTORY: Reason: fall

COMPARISON: No previous study available.

**FINDINGS/ IMPRESSION:**

No acute fracture is identified. The alignment is normal. No significant joint disease is noted. No significant soft tissue abnormality is identified.

This report electronically signed by Christopher T Hsu on 8/26/2013  
12:54 PM

**Reviewed by**

Tefera, Bethlehem (R.N.) on 08/26/13 1416  
Tefera, Bethlehem (R.N.) on 08/26/13 1416

**Testing Performed By**

Lab - Abbreviation	Name	Director	Address	Valid Date Range
120 - SCA	SCAL RADIOLOGY INTERFACE	Unknown	Unknown	02/13/04 0000 - Present

**Indications**

SPRAIN OF KNEE [844.9 (ICD-9-CM)]

**All Reviewers List**

Tefera, Bethlehem (R.N.) on 8/26/2013 14:16  
Tefera, Bethlehem (R.N.) on 8/26/2013 14:16

**END OF ENCOUNTER****03/30/2014 - ED in EDWL****Visit Information****Admission Information**

Arrival Date/Time:	03/30/2014 0010	Admit Date/Time:	03/30/2014 0016	IP Adm. Date/Time:	
Admission Type:		Point of Origin:		Admit Category:	
Means of Arrival:		Primary Service:	Emergency Medicine	Secondary Service:	N/A
Transfer Source:		Service Area:	SOUTHERN CALIFORNIA REGION	Unit:	EDWL
Admit Provider:	Zimmermann, Christian Werner (M.D.)	Attending Provider:	Zimmermann, Christian Werner (M.D.)	Referring Provider:	



## 03/30/2014 - ED in EDWL (continued)

## Visit Information (continued)

## ED Disposition

ED Disposition	Condition	User	Date/Time	Comment
Home		Zimmermann, Christian Werner (M.D.)	Sun Mar 30, 2014 2:30 AM	

## Discharge Information

Date/Time: 03/30/2014 0553      Disposition: Home Or Self Care.      Destination: —  
 Provider: Shneiderman, Amiram (M.D.)      Unit: EDWL

## Follow-up Information

Follow up With	Specialties	Details	Why	Contact Info
Stahl, Jerusha Emily (M.D.)	Internal Medicine		As needed if symptoms worsen	5620 MESMER AVENUE Culver City CA 90230- 6315

treadmill stress test on  
monday 3/31

## Level of Service

Level of Service
ED VISIT LEVEL 4

## Location

Name	Address	Phone
WEST LA MEDICAL CENTER L	6041 CADILLAC AVE Los Angeles CA 90034-1702	857-2000

## Reason for Visit

## Chief Complaint

- CHEST PAIN

## Visit Diagnosis

- CHEST PAIN [786.50]

## Vitals

Date/Time	Temp	Pulse	Resp	BP	SpO2	Weight
03/30/14 0546	98.5 °F (36.9 °C)	—	—	—	—	—
03/30/14 0544	—	79	21	113/68	97 %	—
03/30/14 0238	—	85	19	124/70	98 %	—
03/30/14 0128	—	90	20	104/73	98 %	—
03/30/14 0021	98.4 °F (36.9 °C)	92	18	135/84	99 %	228 lb (103.4 kg)

## Treatment Team

Provider	Service	Role	Specialty	From	To
Zimmermann, Christian Werner (M.D.) (Inactive)	—	Admitting Provider	Emergency Medicine	—	—
Shneiderman, Amiram (M.D.)	—	Attending Provider	Emergency Medicine	03/30/14 0303	—
Zimmermann, Christian Werner (M.D.) (Inactive)	—	Attending Provider	Emergency Medicine	03/30/14 0017	03/30/14 0303

**03/30/2014 - ED in EDWL (continued)****Treatment Team (continued)**

Provider	Service	Role	Specialty	From	To
Martinez, Robert (R.N.)	—	Registered Nurse	GENERAL, OTHER	03/30/14 0017	—

**Medication Administrations****Aspirin Tab 325 mg [1554006393]**

Ordering Provider: Zimmermann, Christian Werner (M.D.)      Status: Completed (Past End Date/Time)  
 Ordered On: 03/30/14 0036      Starts/Ends: 03/30/14 0045 - 03/30/14 0049  
 Dose (Remaining/Total): 325 mg (0/1)      Route: Oral  
 Frequency: ONE TIME      Rate/Duration: — / —

Timestamps	Action	Dose	Route	Other Information
Performed 03/30/14 0049 Documented: 03/30/14 0049	Given	325 mg	Oral	Performed by: Cintron, Cecilia T (R.N.) Scanned Package: 66553-001-01

**Nitroglycerin 2 % Ointment 1 Inch (NITRO-BID) [1554006395]**

Ordering Provider: Zimmermann, Christian Werner (M.D.)      Status: Completed (Past End Date/Time)  
 Ordered On: 03/30/14 0036      Starts/Ends: 03/30/14 0045 - 03/30/14 0649  
 Dose (Remaining/Total): 1 Inch (0/1)      Route: Topical  
 Frequency: ONE TIME      Rate/Duration: — / 6 Hours  
 Admin Instructions: If chest pain free after sublingual nitroglycerin

Timestamps	Action	Dose / Duration	Route	Other Information
Due 03/30/14 0649 Scheduled: 03/30/14 0049	Due (Patch Removed)	—	—	—
Performed 03/30/14 0049 Documented: 03/30/14 0049	Patch Applied	1 Inch 6 Hours	Topical	Performed by: Cintron, Cecilia T (R.N.) Scanned Package: 0281-0326-08

**ED Provider Note****ED Provider Notes by Zimmermann, Christian Werner (M.D.) at 3/30/2014 0036**

Author: Zimmermann, Christian Werner (M.D.)      Service: —      Author Type: Physician  
 Filed: 3/30/2014 2:31 AM      Date of Service: 3/30/2014 12:36 AM      Creation Time: 3/30/2014 12:36 AM  
 Status: Addendum      Editor: Zimmermann, Christian Werner (M.D.) (Physician)

**History:**  
 12:36 AM  
 3/30/2014  
 Pepper Smith is a 42 year old female presents with CHEST PAIN  
 Pt with history of obesity comes in with chest pain that began while she was watching tv this evening at 11:30pm. Pain left parasternal, sharp, lasted 1 minute 7/10 then relaxed and then 5 minutes later came on again for 1 minute. No associated SOB, no n/v/diaphoresis. No alleviating factors, no aggravating factors. No radiation  
 No history of previous

---

**03/30/2014 - ED in EDWL (continued)**

---

**ED Provider Note (continued)**

---

---

- no cardiac RF  
- no history of stress tests

## PMH

## Patient Active Problem List:

SEVERE OBESITY, BMI 40-44.9, ADULT  
VITAMIN D DEFICIENCY

## SURGICAL HISTORY

## Past Surgical History:

LIGATION OF FALLOPIAN TUBE

## MEDS

See nurses note

## SOCIAL:

Smoking Status: Never Smoker

Smokeless Status: Never Used

Alcohol Use: No

Comment: occassional

ALL

## No Known Drug Aller\*

BP 135/84 | Pulse 92 | Temp(Src) 98.4 °F (36.9 °C) | Resp 18 | Ht 1.6 m (5' 3") | Wt 103.42 kg (228 lb) | BMI 40.4 kg/m<sup>2</sup> | SpO<sub>2</sub> 99%

History Reviewed:

I have reviewed the Medical/Surgical and Social history as displayed in HealthConnect on the date of the encounter or the portion(s) as noted in the progress note.

Review of Systems

Constitutional: Negative for fever, chills, weight loss, malaise/fatigue and diaphoresis.

Skin: Negative for itching and rash.

HENT: Negative for hearing loss, ear pain, neck pain, tinnitus and ear discharge.

Eyes: Negative for blurred vision, double vision, photophobia and pain.

Cardiovascular: Positive for chest pain. Negative for palpitations, orthopnea, claudication and leg swelling.

Respiratory: Negative for cough, hemoptysis, sputum production, shortness of breath and wheezing.

Gastrointestinal: Negative for heartburn, nausea, vomiting and abdominal pain.

Genitourinary: Negative for dysuria, urgency and frequency.

Musculoskeletal: Negative for myalgias, back pain and joint pain.

Endo/Heme/Allergies: Negative for environmental allergies. Does not bruise/bleed easily.

Neurological: Negative for dizziness, tingling, tremors, sensory change, speech change, focal weakness, seizures and headaches.

Physical Exam

Constitutional: She is oriented to person, place, and time. She appears well-developed and well-nourished.

03/30/2014 - ED in EDWL (continued)

## ED Provider Note (continued)

No distress.

HENT:

Head: Normocephalic and atraumatic.

Eyes: Pupils are equal, round, and reactive to light.

Neck: Normal range of motion. Neck supple.

Cardiovascular: Normal rate, regular rhythm, normal heart sounds and intact distal pulses. Exam reveals no gallop and no friction rub.

No murmur heard.

Pulmonary/Chest: Effort normal and breath sounds normal. No respiratory distress. She has no wheezes. She has no rales. She exhibits tenderness.

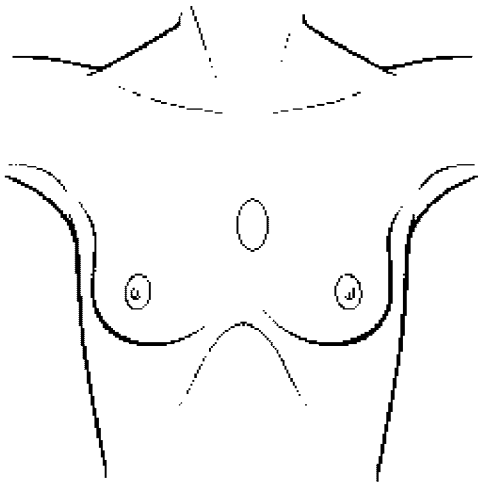
**Minimal ttp**

Abdominal: Soft. Bowel sounds are normal. She exhibits no distension. There is no tenderness. There is no rebound and no guarding.

Musculoskeletal: Normal range of motion. She exhibits no edema and no tenderness.

Neurological: She is alert and oriented to person, place, and time. No cranial nerve deficit. Coordination normal.

Skin: Skin is warm and dry. No rash noted. She is not diaphoretic. No erythema.

Nursing note and vitals reviewed.

Lab: trop (-), wbc count normal, electrolytes nml

Radiology: cxr: no infiltrates, effusions or ptx.

EKG: NO ST-T CHANGES, NO Q'S, NSR

Assessment and Plan:

1) Chest Pain - r/o ACS

**03/30/2014 - ED in EDWL (continued)****ED Provider Note (continued)**

- labs, monitor, ekg,
- asa, nitro,
- check troponin, cxr serial
- trop now and again at 4am.
- if both negative will d/c home with ETT on Monday

Electronically signed by:  
CHRISTIAN WERNER ZIMMERMANN MD  
3/30/2014  
12:39 AM

Electronically signed by Zimmermann, Christian Werner (M.D.) at 3/30/2014 2:31 AM

**ED Notes****ED Notes by Cintron, Cecilia T (R.N.) at 3/30/2014 0050**

Author: Cintron, Cecilia T (R.N.)	Service: —	Author Type: REGISTERED NURSE
Filed: 3/30/2014 12:51 AM	Date of Service: 3/30/2014 12:50 AM	Creation Time: 3/30/2014 12:50 AM
Status: Signed	Editor: Cintron, Cecilia T (R.N.) (REGISTERED NURSE)	

Patient medicated as ordered for chest pains. Portable chest xray completed. Pending blood results

Electronically signed by Cintron, Cecilia T (R.N.) at 3/30/2014 12:51 AM

**ED Notes by Cintron, Cecilia T (R.N.) at 3/30/2014 0056**

Author: Cintron, Cecilia T (R.N.)	Service: —	Author Type: REGISTERED NURSE
Filed: 3/30/2014 12:57 AM	Date of Service: 3/30/2014 12:56 AM	Creation Time: 3/30/2014 12:56 AM
Status: Signed	Editor: Cintron, Cecilia T (R.N.) (REGISTERED NURSE)	

Lab confirmed in process blood test results

Electronically signed by Cintron, Cecilia T (R.N.) at 3/30/2014 12:57 AM

**ED Notes by Cintron, Cecilia T (R.N.) at 3/30/2014 0144**

Author: Cintron, Cecilia T (R.N.)	Service: —	Author Type: REGISTERED NURSE
Filed: 3/30/2014 1:44 AM	Date of Service: 3/30/2014 1:44 AM	Creation Time: 3/30/2014 1:44 AM
Status: Signed	Editor: Cintron, Cecilia T (R.N.) (REGISTERED NURSE)	

Lab results back and in chart.

Electronically signed by Cintron, Cecilia T (R.N.) at 3/30/2014 1:44 AM

**ED Notes by Martinez, Robert (R.N.) at 3/30/2014 0227**

Author: Martinez, Robert (R.N.)	Service: —	Author Type: REGISTERED NURSE
Filed: 3/30/2014 2:27 AM	Date of Service: 3/30/2014 2:27 AM	Creation Time: 3/30/2014 2:27 AM
Status: Signed	Editor: Martinez, Robert (R.N.) (REGISTERED NURSE)	

PT resting in bed. No distress. Pt states " i feel better". Denies chest pain.

Electronically signed by Martinez, Robert (R.N.) at 3/30/2014 2:27 AM

**03/30/2014 - ED in EDWL (continued)****ED Notes (continued)****ED Notes by Shneiderman, Amiram (M.D.) at 3/30/2014 0534**

Author: Shneiderman, Amiram (M.D.)	Service: —	Author Type: Physician
Filed: 3/30/2014 5:37 AM	Date of Service: 3/30/2014 5:34 AM	Creation Time: 3/30/2014 5:34 AM
Status: Signed	Editor: Shneiderman, Amiram (M.D.) (Physician)	

ADDENDUM -- Progress Note  
EMERGENCY DEPARTMENT COURSE  
Troponin is negative x2  
Will D/c home as per previous plan

Electronically signed by:  
AMIRAM SHNEIDERMAN MD  
3/30/2014  
5:37 AM

Electronically signed by Shneiderman, Amiram (M.D.) at 3/30/2014 5:37 AM

**ED Notes by Martinez, Robert (R.N.) at 3/30/2014 0546**

Author: Martinez, Robert (R.N.)	Service: —	Author Type: REGISTERED NURSE
Filed: 3/30/2014 5:47 AM	Date of Service: 3/30/2014 5:46 AM	Creation Time: 3/30/2014 5:46 AM
Status: Signed	Editor: Martinez, Robert (R.N.) (REGISTERED NURSE)	

Pt dc to home in stable condition. No distress. Vss. Pt denies chest pain. Dc instructions given to pt. Pt verbalized understanding including following up for stress test. Information regarding stress test given to pt.

Electronically signed by Martinez, Robert (R.N.) at 3/30/2014 5:47 AM

**Clinical Notes****Procedures****Filed on 3/30/2014 1131**

Procedure Orders  
1. XR CHEST, 1 VIEW [1554006416] ordered by Zimmermann, Christian Werner (M.D.) at 03/30/14 0036

CLINICAL HISTORY: Reason: chest pain

Portable

COMPARISON: No previous study available.

**FINDINGS/ IMPRESSION:**

The lungs are clear. No pleural effusions are seen. The cardiomediastinal silhouette is normal.

This report electronically signed by Ata Rezvanpour, MD on 3/30/2014  
11:23 AM

Electronically signed by Rezvanpour, Ata Daniel (M.D.) at 3/30/2014 11:31 AM

03/30/2014 - ED in EDWL (continued)

Clinical Notes (continued)

Labs

**CBC W DIFFERENTIAL, AUTO [1554006400] (Final result)**

Electronically signed by: **Zimmermann, Christian Werner (M.D.) on 03/30/14 0036** Status: **Completed**  
 Ordering user: Zimmermann, Christian Werner (M.D.) 03/30/14 0036 Ordering provider: Zimmermann, Christian Werner (M.D.)  
 Authorized by: Zimmermann, Christian Werner (M.D.) Ordering mode: Standard  
 Frequency: STAT Once 03/30/14 0045 - 03/30/14 Class: Nurse Collect  
 Quantity: 1 Lab status: Final result

**Provider Details**

Provider	NPI
Zimmermann, Christian Werner (M.D.)	1467484790

**Questionnaire**

Question	Answer
WHO IS OBTAINING THIS SAMPLE ?	LAB

**Specimen Information**

ID	Type	Source	Collected By
C0000220140890 02608	—	BLOOD	CONTRIBUTOR_SYSTEM,LIS03 03/30/14 0035

**CBC W DIFFERENTIAL, AUTO [1554006400] (Abnormal)**

Resulted: 03/30/14 0209, Result status: Final result

Ordering provider: Zimmermann, Christian Werner (M.D.) Order status: Completed  
 03/30/14 0036  
 Filed on: 09/29/22 1038 Collected by: CONTRIBUTOR\_SYSTEM,LIS03 03/30/14 0035  
 Resulting lab: WLA MEDICAL CENTER LABORATORY  
 Narrative:  
 RMS ACCN: 536133772

**Components**

Component	Value	Reference Range	Flag	Lab
WBC'S AUTO	6.8	4.0 - 11.0 x1000/mcL	—	305
RBC, AUTO	4.14	4.20 - 5.40 Mill/mcL	L ▾	305
HGB	10.9	12.0 - 16.0 g/dL	L ▾	305
HCT, AUTO	33.4	37.0 - 47.0 %	L ▾	305
MCV	80.8	81.0 - 99.0 fL	L ▾	305
MCH	26.4	27.0 - 35.0 pg/cell	L ▾	305
MCHC	32.6	32.0 - 37.0 g/dL	—	305
RDW, BLOOD	14.1	11.5 - 14.5 %	—	305
PLATELETS, AUTOMATED COUNT	383	130 - 400 x1000/mcL	—	305

**Testing Performed By**

Lab - Abbreviation	Name	Director	Address	Valid Date Range
321 - 305	WLA MEDICAL CENTER LABORATORY	S.R. McLaren, D.O.	6041 Cadillac Ave. LOS ANGELES CA 90034	09/01/05 0850 - 05/23/17 0009

**CBC W DIFFERENTIAL, AUTO [1554006400]**

Resulted: 03/30/14 0207, Result status: In process

**03/30/2014 - ED in EDWL (continued)****Labs (continued)**

Ordering provider: Zimmermann, Christian Werner (M.D.)  
03/30/14 0036  
Filed on: 09/29/22 1038  
Narrative:  
RMS ACCN: 536133772

Order status: Completed

Collected by: CONTRIBUTOR\_SYSTEM,LIS03 03/30/14 0035

**CBC W DIFFERENTIAL, AUTO [1554006400]**

Resulted: 03/30/14 0207, Result status: In process

Ordering provider: Zimmermann, Christian Werner (M.D.)  
03/30/14 0036  
Filed on: 09/29/22 0336  
Narrative:  
RMS ACCN: 536133772

Order status: Completed

Collected by: CONTRIBUTOR\_SYSTEM,LIS03 03/30/14 0035

**ELECTROLYTES, SERUM [1554006402] (Final result)**

Electronically signed by: Zimmermann, Christian Werner (M.D.) on 03/30/14 0036

Status: **Completed**

Ordering user: Zimmermann, Christian Werner (M.D.) 03/30/14 0036

Ordering provider: Zimmermann, Christian Werner (M.D.)

Authorized by: Zimmermann, Christian Werner (M.D.)

Ordering mode: Standard

Frequency: STAT Once 03/30/14 0045 - 03/30/14

Class: Nurse Collect

Quantity: 1

Lab status: Final result

**Provider Details**

Provider	NPI
Zimmermann, Christian Werner (M.D.)	1467484790

**Questionnaire**

Question	Answer
WHO IS OBTAINING THIS SAMPLE ?	LAB

**Specimen Information**

ID	Type	Source	Collected By
C0000220140890 02608	—	BLOOD	CONTRIBUTOR_SYSTEM,LIS03 03/30/14 0035

**ELECTROLYTES, SERUM [1554006402]**

Resulted: 03/30/14 0211, Result status: Final result

Ordering provider: Zimmermann, Christian Werner (M.D.)  
03/30/14 0036  
Filed on: 09/29/22 1038  
Resulting lab: WLA MEDICAL CENTER LABORATORY  
Narrative:  
RMS ACCN: 536133772

Order status: Completed

Collected by: CONTRIBUTOR\_SYSTEM,LIS03 03/30/14 0035

**Components**

Component	Value	Reference Range	Flag	Lab
SODIUM	138	135 - 145 mEq/L	—	305
POTASSIUM	3.8	3.5 - 5.0 mEq/L	—	305
CHLORIDE	102	101 - 111 mEq/L	—	305
CO2	26	21 - 31 mEq/L	—	305

**Testing Performed By**

Lab - Abbreviation	Name	Director	Address	Valid Date Range
<b>321 - 305</b>	WLA MEDICAL CENTER LABORATORY	S.R. McLaren, D.O.	6041 Cadillac Ave. LOS ANGELES CA 90034	09/01/05 0850 - 05/23/17 0009



## 03/30/2014 - ED in EDWL (continued)

## Labs (continued)

**ELECTROLYTES, SERUM [1554006402]**

Resulted: 03/30/14 0207, Result status: In process

Ordering provider: Zimmermann, Christian Werner (M.D.)  
03/30/14 0036  
Filed on: 09/29/22 1038  
Narrative:  
RMS ACCN: 536133772

Order status: Completed

Collected by: CONTRIBUTOR\_SYSTEM,LIS03 03/30/14 0035

**ELECTROLYTES, SERUM [1554006402]**

Resulted: 03/30/14 0207, Result status: In process

Ordering provider: Zimmermann, Christian Werner (M.D.)  
03/30/14 0036  
Filed on: 09/29/22 0336  
Narrative:  
RMS ACCN: 536133772

Order status: Completed

Collected by: CONTRIBUTOR\_SYSTEM,LIS03 03/30/14 0035

**BUN, SERUM [1554006405] (Final result)**

Electronically signed by: Zimmermann, Christian Werner (M.D.) on 03/30/14 0036 Status: **Completed**  
Ordering user: Zimmermann, Christian Werner (M.D.) 03/30/14 0036 Ordering provider: Zimmermann, Christian Werner (M.D.)  
Authorized by: Zimmermann, Christian Werner (M.D.) Ordering mode: Standard  
Frequency: STAT Once 03/30/14 0045 - 03/30/14 Class: Nurse Collect  
Quantity: 1 Lab status: Final result

**Provider Details**

Provider	NPI
Zimmermann, Christian Werner (M.D.)	1467484790

**Questionnaire**

Question	Answer
WHO IS OBTAINING THIS SAMPLE ?	LAB

**Specimen Information**

ID	Type	Source	Collected By
C0000220140890 02608	—	BLOOD	CONTRIBUTOR_SYSTEM,LIS03 03/30/14 0035

**BUN, SERUM [1554006405]**

Resulted: 03/30/14 0211, Result status: Final result

Ordering provider: Zimmermann, Christian Werner (M.D.)  
03/30/14 0036  
Filed on: 09/29/22 1038  
Resulting lab: WLA MEDICAL CENTER LABORATORY  
Narrative:  
RMS ACCN: 536133772

Order status: Completed

Collected by: CONTRIBUTOR\_SYSTEM,LIS03 03/30/14 0035

**Components**

Component	Value	Reference Range	Flag	Lab
BUN	9	<=18 mg/dL	—	305

**Testing Performed By**

Lab - Abbreviation	Name	Director	Address	Valid Date Range
321 - 305	WLA MEDICAL CENTER LABORATORY	S.R. McLaren, D.O.	6041 Cadillac Ave. LOS ANGELES CA 90034	09/01/05 0850 - 05/23/17 0009

## 03/30/2014 - ED in EDWL (continued)

## Labs (continued)

**BUN, SERUM [1554006405]**

Resulted: 03/30/14 0207, Result status: In process

Ordering provider: Zimmermann, Christian Werner (M.D.)  
03/30/14 0036  
Filed on: 09/29/22 1038  
Narrative:  
RMS ACCN: 536133772

Order status: Completed

Collected by: CONTRIBUTOR\_SYSTEM,LIS03 03/30/14 0035

**BUN, SERUM [1554006405]**

Resulted: 03/30/14 0207, Result status: In process

Ordering provider: Zimmermann, Christian Werner (M.D.)  
03/30/14 0036  
Filed on: 09/29/22 0336  
Narrative:  
RMS ACCN: 536133772

Order status: Completed

Collected by: CONTRIBUTOR\_SYSTEM,LIS03 03/30/14 0035

**CREATININE, SERUM [1554006408] (Final result)**

Electronically signed by: Zimmermann, Christian Werner (M.D.) on 03/30/14 0036

Status: Completed

Ordering user: Zimmermann, Christian Werner (M.D.) 03/30/14 0036

Ordering provider: Zimmermann, Christian Werner (M.D.)

Authorized by: Zimmermann, Christian Werner (M.D.)

Ordering mode: Standard

Frequency: STAT Once 03/30/14 0045 - 03/30/14

Class: Nurse Collect

Quantity: 1

Lab status: Final result

**Provider Details**

Provider	NPI
Zimmermann, Christian Werner (M.D.)	1467484790

**Questionnaire**

Question	Answer
WHO IS OBTAINING THIS SAMPLE ?	LAB

**Specimen Information**

ID	Type	Source	Collected By
C0000220140890 02608	—	BLOOD	CONTRIBUTOR_SYSTEM,LIS03 03/30/14 0035

**CREATININE, SERUM [1554006408]**

Resulted: 03/30/14 0211, Result status: Final result

Ordering provider: Zimmermann, Christian Werner (M.D.)  
03/30/14 0036  
Filed on: 09/29/22 1038  
Resulting lab: WLA MEDICAL CENTER LABORATORY  
Narrative:  
RMS ACCN: 536133772

Order status: Completed

Collected by: CONTRIBUTOR\_SYSTEM,LIS03 03/30/14 0035

**Components**

Component	Value	Reference Range	Flag	Lab
CREATININE	0.70	<=1.10 mg/dL	—	305
GLOMERULAR FILTRATION RATE	>89	mL/min	—	305
Comment: Estimated GFR (eGFR) is normalized to a standard body surface area (1.73m <sup>2</sup> ), by sex, age, and race. The eGFR has been multiplied by 1.21 if "Black" race is reported in Foundations System. -GFR Ranges- GFR >89 Normal (or CKD1*) 60-89 Mildly reduced (CKD2*) 30-59 Moderately reduced (CKD3 if >3mos) 15-29 Severely reduced (CKD4 if >3mos) GFR <15 Kidney failure (CKD5 if >3mos) * GFR >60 is not diagnostic of CKD1 or 2 unless another marker of kidney damage is present (e.g. microalbumin or urine protein >300 mg/day on 2 occasions, or renal biopsy or imaging abnormality).				
RACE	Non Black	—	—	305

## 03/30/2014 - ED in EDWL (continued)

## Labs (continued)

## Testing Performed By

Lab - Abbreviation	Name	Director	Address	Valid Date Range
321 - 305	WLA MEDICAL CENTER LABORATORY	S.R. McLaren, D.O.	6041 Cadillac Ave. LOS ANGELES CA 90034	09/01/05 0850 - 05/23/17 0009

## CREATININE, SERUM [1554006408]

Resulted: 03/30/14 0211, Result status: Final result

Ordering provider: Zimmermann, Christian Werner (M.D.)  
03/30/14 0036  
Filed on: 09/29/22 1038  
Resulting lab: WLA MEDICAL CENTER LABORATORY  
Narrative:  
RMS ACCN: 536133772

Order status: Completed

Collected by: CONTRIBUTOR\_SYSTEM,LIS03 03/30/14 0035

## Components

Component	Value	Reference Range	Flag	Lab
CREATININE	0.70	<=1.10 mg/dL	—	305
RACE	Non Black	—	—	305

## Testing Performed By

Lab - Abbreviation	Name	Director	Address	Valid Date Range
321 - 305	WLA MEDICAL CENTER LABORATORY	S.R. McLaren, D.O.	6041 Cadillac Ave. LOS ANGELES CA 90034	09/01/05 0850 - 05/23/17 0009

## CREATININE, SERUM [1554006408]

Resulted: 03/30/14 0211, Result status: Final result

Ordering provider: Zimmermann, Christian Werner (M.D.)  
03/30/14 0036  
Filed on: 09/29/22 1038  
Resulting lab: WLA MEDICAL CENTER LABORATORY  
Narrative:  
RMS ACCN: 536133772

Order status: Completed

Collected by: CONTRIBUTOR\_SYSTEM,LIS03 03/30/14 0035

## Components

Component	Value	Reference Range	Flag	Lab
CREATININE	0.70	<=1.10 mg/dL	—	305

## Testing Performed By

Lab - Abbreviation	Name	Director	Address	Valid Date Range
321 - 305	WLA MEDICAL CENTER LABORATORY	S.R. McLaren, D.O.	6041 Cadillac Ave. LOS ANGELES CA 90034	09/01/05 0850 - 05/23/17 0009

## CREATININE, SERUM [1554006408]

Resulted: 03/30/14 0207, Result status: In process

Ordering provider: Zimmermann, Christian Werner (M.D.)  
03/30/14 0036  
Filed on: 09/29/22 1038  
Narrative:  
RMS ACCN: 536133772

Order status: Completed

Collected by: CONTRIBUTOR\_SYSTEM,LIS03 03/30/14 0035

## CREATININE, SERUM [1554006408]

Resulted: 03/30/14 0207, Result status: In process

Ordering provider: Zimmermann, Christian Werner (M.D.)

Order status: Completed

## 03/30/2014 - ED in EDWL (continued)

## Labs (continued)

03/30/14 0036

Filed on: 09/29/22 0336

Narrative:

RMS ACCN: 536133772

Collected by: CONTRIBUTOR\_SYSTEM,LIS03 03/30/14 0035

## GLUCOSE, RANDOM [1554006410] (Final result)

Electronically signed by: Zimmermann, Christian Werner (M.D.) on 03/30/14 0036 Status: Completed

Ordering user: Zimmermann, Christian Werner (M.D.) 03/30/14 0036

Ordering provider: Zimmermann, Christian Werner (M.D.)

Authorized by: Zimmermann, Christian Werner (M.D.)

Ordering mode: Standard

Frequency: STAT Once 03/30/14 0045 - 03/30/14

Class: Nurse Collect

Quantity: 1

Lab status: Final result

## Provider Details

Provider	NPI
Zimmermann, Christian Werner (M.D.)	1467484790

## Questionnaire

Question	Answer
WHO IS OBTAINING THIS SAMPLE ?	LAB

## Specimen Information

ID	Type	Source	Collected By
C0000220140890 02608	—	BLOOD	CONTRIBUTOR_SYSTEM,LIS03 03/30/14 0035

## GLUCOSE, RANDOM [1554006410]

Resulted: 03/30/14 0211, Result status: Final result

Ordering provider: Zimmermann, Christian Werner (M.D.)  
03/30/14 0036

Order status: Completed

Filed on: 09/29/22 1038

Collected by: CONTRIBUTOR\_SYSTEM,LIS03 03/30/14 0035

Resulting lab: WLA MEDICAL CENTER LABORATORY

Narrative:

RMS ACCN: 536133772

## Components

Component	Value	Reference Range	Flag	Lab
GLUCOSE, RANDOM	111	70 - 140 mg/dL	—	305

## Testing Performed By

Lab - Abbreviation	Name	Director	Address	Valid Date Range
321 - 305	WLA MEDICAL CENTER LABORATORY	S.R. McLaren, D.O.	6041 Cadillac Ave. LOS ANGELES CA 90034	09/01/05 0850 - 05/23/17 0009

## GLUCOSE, RANDOM [1554006410]

Resulted: 03/30/14 0207, Result status: In process

Ordering provider: Zimmermann, Christian Werner (M.D.)  
03/30/14 0036

Order status: Completed

Filed on: 09/29/22 1038

Collected by: CONTRIBUTOR\_SYSTEM,LIS03 03/30/14 0035

Narrative:

RMS ACCN: 536133772

## GLUCOSE, RANDOM [1554006410]

Resulted: 03/30/14 0207, Result status: In process

Ordering provider: Zimmermann, Christian Werner (M.D.)

Order status: Completed

## 03/30/2014 - ED in EDWL (continued)

## Labs (continued)

03/30/14 0036

Filed on: 09/29/22 0336

Narrative:

RMS ACCN: 536133772

Collected by: CONTRIBUTOR\_SYSTEM,LIS03 03/30/14 0035

## TROPONIN I [1554006413] (Final result)

Electronically signed by: Zimmermann, Christian Werner (M.D.) on 03/30/14 0036 Status: Completed

Ordering user: Zimmermann, Christian Werner (M.D.) 03/30/14 0036

Ordering provider: Zimmermann, Christian Werner (M.D.)

Authorized by: Zimmermann, Christian Werner (M.D.)

Ordering mode: Standard

Frequency: STAT Once 03/30/14 0045 - 03/30/14

Class: Nurse Collect

Quantity: 1

Lab status: Final result

## Provider Details

Provider	NPI
Zimmermann, Christian Werner (M.D.)	1467484790

## Questionnaire

Question	Answer
WHO IS OBTAINING THIS SAMPLE ?	NURSE

## Specimen Information

ID	Type	Source	Collected By
C0000220140890 02607	—	BLOOD	CONTRIBUTOR_SYSTEM,LIS03 03/30/14 0035

## TROPONIN I [1554006413]

Resulted: 03/30/14 0242, Result status: Final result

Ordering provider: Zimmermann, Christian Werner (M.D.)  
03/30/14 0036

Order status: Completed

Filed on: 09/29/22 1038

Collected by: CONTRIBUTOR\_SYSTEM,LIS03 03/30/14 0035

Resulting lab: WLA MEDICAL CENTER LABORATORY

Narrative:

RMS ACCN: 536133772

## Components

Component	Value	Reference Range	Flag	Lab
TROPONIN I	<0.01	<=0.03 ng/mL	—	305

Comment:

Normal: &lt;0.04 ng/mL Indeterminate: 0.04-0.50 ng/mL Myocardial injury: &gt;0.50 ng/mL Troponin values may be elevated in clinical conditions other than acute coronary syndrome.

## Testing Performed By

Lab - Abbreviation	Name	Director	Address	Valid Date Range
321 - 305	WLA MEDICAL CENTER LABORATORY	S.R. McLaren, D.O.	6041 Cadillac Ave. LOS ANGELES CA 90034	09/01/05 0850 - 05/23/17 0009

## TROPONIN I [1554006413]

Resulted: 03/30/14 0207, Result status: In process

Ordering provider: Zimmermann, Christian Werner (M.D.)  
03/30/14 0036

Order status: Completed

Filed on: 09/29/22 1038

Collected by: CONTRIBUTOR\_SYSTEM,LIS03 03/30/14 0035

Narrative:

RMS ACCN: 536133772

## 03/30/2014 - ED in EDWL (continued)

## Labs (continued)

**TROPONIN I [1554006413]**

Resulted: 03/30/14 0207, Result status: In process

Ordering provider: Zimmermann, Christian Werner (M.D.)  
03/30/14 0036  
Filed on: 09/29/22 0336  
Narrative:  
RMS ACCN: 536133772

Order status: Completed

Collected by: CONTRIBUTOR\_SYSTEM,LIS03 03/30/14 0035

**TROPONIN I [1554006419] (Final result)**Electronically signed by: Zimmermann, Christian Werner (M.D.) on 03/30/14 0045 Status: **Completed**

Ordering user: Zimmermann, Christian Werner (M.D.) 03/30/14 0045

Ordering provider: Zimmermann, Christian Werner (M.D.)

Authorized by: Zimmermann, Christian Werner (M.D.)

Ordering mode: Standard

Frequency: STAT Once 03/30/14 0400 - 03/30/14

Class: Nurse Collect

Quantity: 1

Lab status: Final result

**Provider Details**

Provider	NPI
Zimmermann, Christian Werner (M.D.)	1467484790

**Questionnaire**

Question	Answer
WHO IS OBTAINING THIS SAMPLE ?	NURSE

**Specimen Information**

ID	Type	Source	Collected By
C0000220140890 02609	—	BLOOD	CONTRIBUTOR_SYSTEM,LIS03 03/30/14 0035

**TROPONIN I [1554006419]**

Resulted: 03/30/14 0210, Result status: Final result

Ordering provider: Zimmermann, Christian Werner (M.D.)  
03/30/14 0045  
Filed on: 09/29/22 1038  
Resulting lab: WLA MEDICAL CENTER LABORATORY  
Narrative:  
RMS ACCN: 536133838

Order status: Completed

Collected by: CONTRIBUTOR\_SYSTEM,LIS03 03/30/14 0035

**Components**

Component	Value	Reference Range	Flag	Lab
TROPONIN I Comment: Normal: <0.04 ng/mL Indeterminate: 0.04-0.50 ng/mL Myocardial injury: >0.50 ng/mL Troponin values may be elevated in clinical conditions other than acute coronary syndrome.	<0.01	<=0.03 ng/mL	—	305

**Testing Performed By**

Lab - Abbreviation	Name	Director	Address	Valid Date Range
321 - 305	WLA MEDICAL CENTER LABORATORY	S.R. McLaren, D.O.	6041 Cadillac Ave. LOS ANGELES CA 90034	09/01/05 0850 - 05/23/17 0009

**TROPONIN I [1554006419]**

Resulted: 03/30/14 0207, Result status: In process

Ordering provider: Zimmermann, Christian Werner (M.D.)  
03/30/14 0045  
Filed on: 09/29/22 1038  
Narrative:  
RMS ACCN: 536133838

Order status: Completed

Collected by: CONTRIBUTOR\_SYSTEM,LIS03 03/30/14 0035

**03/30/2014 - ED in EDWL (continued)**

**Labs (continued)**

**TROPONIN I [1554006419]**

Resulted: 03/30/14 0207, Result status: In process

Ordering provider: Zimmermann, Christian Werner (M.D.)      Order status: Completed  
03/30/14 0045  
Filed on: 09/29/22 0336      Collected by: CONTRIBUTOR\_SYSTEM,LIS03 03/30/14 0035  
Narrative:  
RMS ACCN: 536133838

**WBC DIFFERENTIAL, AUTOMATED [1554006423] (Final result)**

Status: **Completed**

Order placed as a reflex to CBC W DIFFERENTIAL, AUTO ordered on 03/30/14 at 0036  
Ordering user: Interface, Scal\_Lab\_Cerner 03/30/14 0045      Ordering provider: Zimmermann, Christian Werner (M.D.)  
Authorized by: Zimmermann, Christian Werner (M.D.)      Ordering mode: Standard  
Frequency: STAT Once 03/30/14 0045 -      Class: Normal  
Quantity: 1      Lab status: Final result

**Provider Details**

Provider	NPI
Zimmermann, Christian Werner (M.D.)	1467484790

**Specimen Information**

ID	Type	Source	Collected By
C0000220140890 02608	—	BLOOD	CONTRIBUTOR_SYSTEM,LIS03 03/30/14 0035

**WBC DIFFERENTIAL, AUTOMATED [1554006423]**

Resulted: 03/30/14 0209, Result status: Final result

Ordering provider: Zimmermann, Christian Werner (M.D.)      Order status: Completed  
03/30/14 0045  
Filed on: 09/29/22 1038      Collected by: CONTRIBUTOR\_SYSTEM,LIS03 03/30/14 0035  
Resulting lab: WLA MEDICAL CENTER LABORATORY  
Narrative:  
RMS ACCN: 536133772

**Components**

Component	Value	Reference Range	Flag	Lab
NEUTROPHILS %, AUTOMATED COUNT	43.0	42.0 - 75.0 %	—	305
LYMPHOCYTES %, AUTOMATED COUNT	47.0	20.0 - 51.0 %	—	305
MONOS %, AUTO	7.9	1.0 - 12.0 %	—	305
EOSINOPHILS %, AUTOMATED COUNT	1.5	0.0 - 10.0 %	—	305
BASOPHILS %, AUTOMATED COUNT	0.6	0.0 - 1.0 %	—	305
RBC NUCLEATED AUTO COUNT, BLD	0.0	<=0.0 %	—	305
NEUTROPHILS, ABSOLUTE, AUTOMATED COUNT	2.9	1.8 - 7.7 x1000/mcL	—	305
LYMPHOCYTES, AUTOMATED COUNT	3.2	1.2 - 3.4 x1000/mcL	—	305
MONOCYTES, AUTOMATED COUNT	0.5	0.1 - 1.0 x1000/mcL	—	305
EOSINOPHILS, AUTOMATED COUNT	0.1	0.0 - 0.7 x1000/mcL	—	305
BASOPHILS, AUTOMATED COUNT	0.0	0.0 - 0.2 x1000/mcL	—	305

**Testing Performed By**

Lab - Abbreviation	Name	Director	Address	Valid Date Range
--------------------	------	----------	---------	------------------

**03/30/2014 - ED in EDWL (continued)**

**Labs (continued)**

**321 - 305**      WLA MEDICAL      S.R. McLaren, D.O.      6041 Cadillac Ave.      09/01/05 0850 - 05/23/17 0009  
 CENTER  
 LABORATORY      LOS ANGELES CA  
 90034

**WBC DIFFERENTIAL, AUTOMATED [1554006423]**      Resulted: 03/30/14 0207, Result status: In process

Ordering provider: Zimmermann, Christian Werner (M.D.)      Order status: Completed  
 03/30/14 0045  
 Filed on: 09/29/22 1038      Collected by: CONTRIBUTOR\_SYSTEM,LIS03 03/30/14 0035  
 Narrative:  
 RMS ACCN: 536133772

**WBC DIFFERENTIAL, AUTOMATED [1554006423]**      Resulted: 03/30/14 0207, Result status: In process

Ordering provider: Zimmermann, Christian Werner (M.D.)      Order status: Completed  
 03/30/14 0045  
 Filed on: 09/29/22 0336      Collected by: CONTRIBUTOR\_SYSTEM,LIS03 03/30/14 0035

**TROPONIN I [1554006427] (Final result)**

Electronically signed by: **Zimmermann, Christian Werner (M.D.) on 03/30/14 0241**      Status: **Completed**  
 Ordering user: Zimmermann, Christian Werner (M.D.) 03/30/14 0241      Ordering provider: Zimmermann, Christian Werner (M.D.)  
 Authorized by: Zimmermann, Christian Werner (M.D.)      Ordering mode: Standard  
 Frequency: STAT Once 03/30/14 0400 - 03/30/14      Class: Nurse Collect  
 Quantity: 1      Lab status: Final result

**Provider Details**

Provider	NPI
Zimmermann, Christian Werner (M.D.)	1467484790

**Questionnaire**

Question	Answer
WHO IS OBTAINING THIS SAMPLE ?	NURSE

**Specimen Information**

ID	Type	Source	Collected By
C0000220140890 03126	—	BLOOD	CONTRIBUTOR_SYSTEM,LIS03 03/30/14 0420

**TROPONIN I [1554006427]**      Resulted: 03/30/14 0507, Result status: Final result

Ordering provider: Zimmermann, Christian Werner (M.D.)      Order status: Completed  
 03/30/14 0241  
 Filed on: 09/29/22 1038      Collected by: CONTRIBUTOR\_SYSTEM,LIS03 03/30/14 0420  
 Resulting lab: WLA MEDICAL CENTER LABORATORY  
 Narrative:  
 RMS ACCN: 536134464

**Components**

Component	Value	Reference Range	Flag	Lab
TROPONIN I	0.01	<=0.03 ng/mL	—	305
Comment: Normal: <0.04 ng/mL Indeterminate: 0.04-0.50 ng/mL Myocardial injury: >0.50 ng/mL Troponin values may be elevated in clinical conditions other than acute coronary syndrome.				

**Testing Performed By**

Lab - Abbreviation	Name	Director	Address	Valid Date Range
--------------------	------	----------	---------	------------------



**03/30/2014 - ED in EDWL (continued)****Labs (continued)****321 - 305**WLA MEDICAL  
CENTER  
LABORATORY

S.R. McLaren, D.O.

6041 Cadillac Ave.  
LOS ANGELES CA  
90034

09/01/05 0850 - 05/23/17 0009

**TROPONIN I [1554006427]**

Resulted: 03/30/14 0441, Result status: In process

Ordering provider: Zimmermann, Christian Werner (M.D.)  
03/30/14 0241  
Filed on: 09/29/22 1038  
Narrative:  
RMS ACCN: 536134464

Order status: Completed

Collected by: CONTRIBUTOR\_SYSTEM,LIS03 03/30/14 0420

**TROPONIN I [1554006427]**

Resulted: 03/30/14 0441, Result status: In process

Ordering provider: Zimmermann, Christian Werner (M.D.)  
03/30/14 0241  
Filed on: 09/29/22 0336  
Narrative:  
RMS ACCN: 536134464

Order status: Completed

Collected by: CONTRIBUTOR\_SYSTEM,LIS03 03/30/14 0420

**Imaging****Imaging****XR CHEST, 1 VIEW [1554006416] (Final result)**

Electronically signed by: Zimmermann, Christian Werner (M.D.) on 03/30/14 0036

Status: **Completed**Ordering user: Zimmermann, Christian Werner (M.D.) 03/30/14  
0036

Ordering provider: Zimmermann, Christian Werner (M.D.)

Authorized by: Zimmermann, Christian Werner (M.D.)

Ordering mode: Standard

Frequency: STAT Once 03/30/14 0045 - 03/30/14

Class: Normal

Quantity: 1

Lab status: Final result

**Provider Details****Provider****NPI**

Zimmermann, Christian Werner (M.D.)

1467484790

**Questionnaire****Question****Answer**

Method of transportation?

PORTABLE

For transportation, Portable O2?

No

For transportation, IV pole?

No

For transportation, Infusion Device?

No

Order comments: Reason: chest pain Portable

**XR CHEST, 1 VIEW [1554006416]**

Resulted: 03/30/14 0056, Result status: Final result

Ordering provider: Zimmermann, Christian Werner (M.D.)  
03/30/14 0036

Order status: Completed

Resulted by: Rezvanpour, Ata Daniel (M.D.)

Filed on: 09/29/22 1038

Accession number: 57044169

Resulting lab: SCAL RADIOLOGY INTERFACE

**Transcription****Type****ID****Date and Time****Dictating Provider**

Diagnostic imaging

57044169

3/30/2014 11:30 AM

Rezvanpour, Ata Daniel  
(M.D.)

Signed by Rezvanpour, Ata Daniel (M.D.), MEDICAL DOCTOR on 03/30/14 at 1131

CLINICAL HISTORY: Reason: chest pain

**03/30/2014 - ED in EDWL (continued)****Imaging (continued)**

Portable

COMPARISON: No previous study available.

## FINDINGS/ IMPRESSION:

The lungs are clear. No pleural effusions are seen. The cardiomediastinal silhouette is normal.

This report electronically signed by Ata Rezvanpour, MD on 3/30/2014  
11:23 AM

**Reviewed by**

Zimmermann, Christian Werner (M.D.) on 03/30/14 2339  
Zimmermann, Christian Werner (M.D.) on 03/30/14 2339

**Testing Performed By**

Lab - Abbreviation	Name	Director	Address	Valid Date Range
120 - SCA	SCAL RADIOLOGY INTERFACE	Unknown	Unknown	02/13/04 0000 - Present

Resulted: 03/30/14 0056, Result status: Preliminary  
result

**XR CHEST, 1 VIEW [1554006416]**

Ordering provider: Zimmermann, Christian Werner (M.D.)  
03/30/14 0036  
Resulted by: Rezvanpour, Ata Daniel (M.D.)  
Accession number: 57044169

Order status: Completed  
Filed on: 09/29/22 1038  
Resulting lab: SCAL RADIOLOGY INTERFACE

**Transcription**

Type	ID	Date and Time	Dictating Provider
Diagnostic imaging	57044169	3/30/2014 11:30 AM	Rezvanpour, Ata Daniel (M.D.)

Signed by Rezvanpour, Ata Daniel (M.D.), MEDICAL DOCTOR on 03/30/14 at 1131

CLINICAL HISTORY: Reason: chest pain

Portable

COMPARISON: No previous study available.

## FINDINGS/ IMPRESSION:

The lungs are clear. No pleural effusions are seen. The cardiomediastinal silhouette is normal.

This report electronically signed by Ata Rezvanpour, MD on 3/30/2014  
11:23 AM

**03/30/2014 - ED in EDWL (continued)****Imaging (continued)****Reviewed by**

Zimmermann, Christian Werner (M.D.) on 03/30/14 2339  
Zimmermann, Christian Werner (M.D.) on 03/30/14 2339

**Testing Performed By**

Lab - Abbreviation	Name	Director	Address	Valid Date Range
120 - SCA	SCAL RADIOLOGY INTERFACE	Unknown	Unknown	02/13/04 0000 - Present

**XR CHEST, 1 VIEW [1554006416]**

Resulted: 03/30/14 0056, Result status: In process

Ordering provider: Zimmermann, Christian Werner (M.D.)      Order status: Completed  
03/30/14 0036  
Resulted by: Rezvanpour, Ata Daniel (M.D.)      Filed on: 09/29/22 0336  
Accession number: 57044169      Resulting lab: SCAL RADIOLOGY INTERFACE  
Narrative:

**Transcription**

Type	ID	Date and Time	Dictating Provider
Diagnostic imaging	57044169	3/30/2014 11:30 AM	Rezvanpour, Ata Daniel (M.D.)

Signed by Rezvanpour, Ata Daniel (M.D.), MEDICAL DOCTOR on 03/30/14 at 1131

CLINICAL HISTORY: Reason: chest pain

Portable

COMPARISON: No previous study available.

**FINDINGS/ IMPRESSION:**

The lungs are clear. No pleural effusions are seen. The cardiomediastinal silhouette is normal.

This report electronically signed by Ata Rezvanpour, MD on 3/30/2014  
11:23 AM

**Reviewed by**

Zimmermann, Christian Werner (M.D.) on 03/30/14 2339  
Zimmermann, Christian Werner (M.D.) on 03/30/14 2339

**Testing Performed By**

Lab - Abbreviation	Name	Director	Address	Valid Date Range
120 - SCA	SCAL RADIOLOGY INTERFACE	Unknown	Unknown	02/13/04 0000 - Present

**All Reviewers List**

Zimmermann, Christian Werner (M.D.) on 3/30/2014 23:39  
Zimmermann, Christian Werner (M.D.) on 3/30/2014 23:39

**03/30/2014 - ED in EDWL (continued)****Imaging (continued)****Other Orders****Medications****Aspirin Tab 325 mg [1554006393] (Completed)**

Electronically signed by: **Zimmermann, Christian Werner (M.D.) on 03/30/14 0036** Status: **Completed**  
 Ordering user: Zimmermann, Christian Werner (M.D.) 03/30/14 0036 Ordering provider: Zimmermann, Christian Werner (M.D.)  
 Authorized by: Zimmermann, Christian Werner (M.D.) Ordering mode: Standard  
 Frequency: Routine X1 03/30/14 0045 - 1 occurrence Class: Normal  
 Acknowledged: Cintron, Cecilia T (R.N.) 03/30/14 0044 for Placing Order

**Provider Details**

Provider	NPI
Zimmermann, Christian Werner (M.D.)	1467484790

**Nitroglycerin 2 % Ointment 1 Inch (NITRO-BID) [1554006395] (Completed)**

Electronically signed by: **Zimmermann, Christian Werner (M.D.) on 03/30/14 0036** Status: **Completed**  
 Ordering user: Zimmermann, Christian Werner (M.D.) 03/30/14 0036 Ordering provider: Zimmermann, Christian Werner (M.D.)  
 Authorized by: Zimmermann, Christian Werner (M.D.) Ordering mode: Standard  
 Frequency: Routine X1 03/30/14 0045 - 1 occurrence Class: Normal  
 Acknowledged: Cintron, Cecilia T (R.N.) 03/30/14 0044 for Placing Order

**Provider Details**

Provider	NPI
Zimmermann, Christian Werner (M.D.)	1467484790

Admin instructions: If chest pain free after sublingual nitroglycerin

**Referral****REFERRAL CARDIOLOGY [1554006425] (Active)**

Electronically signed by: **Zimmermann, Christian Werner (M.D.) on 03/30/14 0230** Status: **Active**  
 Ordering user: Zimmermann, Christian Werner (M.D.) 03/30/14 0230 Ordering provider: Zimmermann, Christian Werner (M.D.)  
 Authorized by: Zimmermann, Christian Werner (M.D.) Ordering mode: Standard  
 Frequency: STAT 03/30/14 - Class: Internal referral  
 Quantity: 1  
 Acknowledged: Martinez, Robert (R.N.) 03/30/14 0240 for Placing Order

**Diagnoses**

CHEST PAIN [786.50 (ICD-9-CM)]

**Provider Details**

Provider	NPI
Zimmermann, Christian Werner (M.D.)	1467484790

**Questionnaire**

Question	Answer
Reason: Select from buttons to the right, or click the magnify symbol for full procedure list or consult.	Treadmill (TMST) (All)
For procedures, do you authorize a physician in this department to change the requested procedure, if needed, for the diagnosis indicated?	Yes

Order comments: Reason: low risk chest pain

**Referral Details**

Referred By	Referred To	Type	Priority
Zimmermann, Christian Werner (M.D.), M.D. 6041 CADILLAC AVE	Diagnoses: CHEST PAIN Order: Referral Cardiology Reason: Specialty Services	WEST LA MEDICAL CENTER U	

**03/30/2014 - ED in EDWL (continued)****Other Orders (continued)**

LOS ANGELES CA 90034-1702	Required	6041 CADILLAC AVE LOS ANGELES CA 90034-1702 Phone: 323-857-2000 Specialty: Cardiology	Outpatient Service	Emergency
------------------------------	----------	---	-----------------------	-----------

Comment: Reason: low risk chest pain

**Question**

Reason: Select from buttons to the right, or click the magnify symbol for full procedure list or consult.:

For procedures, do you authorize a physician in this department to change the requested procedure, if needed, for the diagnosis indicated?:

**Answer**

Treadmill (TMST) (All)

Yes

**Indications**

CHEST PAIN [786.50 (ICD-9-CM)]

**END OF ENCOUNTER****05/21/2015 - Diagnostic Imaging in HOV GENERAL (X-RAY)****Visit Information****Department**

Name	Address	Phone
HOV GENERAL (X-RAY)	6041 CADILLAC AVE Los Angeles CA 90034-1702	323-857-2421

**Location**

Name	Address	Phone
WEST LA MEDICAL CENTER L	6041 CADILLAC AVE Los Angeles CA 90034-1702	857-2000

**Events****Hospital Outpatient at 5/21/2015 1230**Unit: HOV GENERAL (X-RAY)  
Patient class: Outpatient**Discharge at 5/21/2015 2359**Unit: HOV GENERAL (X-RAY)  
Patient class: Outpatient**END OF ENCOUNTER**

## 09/24/2015 - ED in EDLA

## Visit Information

## Admission Information

Arrival Date/Time: 09/24/2015 1833	Admit Date/Time: 09/24/2015 1917	IP Adm. Date/Time:
Admission Type:	Point of Origin:	Admit Category:
Means of Arrival:	Primary Service: Emergency Medicine	Secondary Service: N/A
Transfer Source:	Service Area: SOUTHERN CALIFORNIA REGION	Unit: EDLA
Admit Provider:	Attending Provider: Schmitz, Charles Fidel (M.D.), M.D.	Referring Provider:

## ED Disposition

ED Disposition	Condition	User	Date/Time	Comment
Home		Schmitz, Charles Fidel (M.D.), M.D.	Thu Sep 24, 2015 8:30 PM	

## Discharge Information

Date/Time: 09/24/2015 2042	Disposition: Home Or Self Care.	Destination: —
Provider: Schmitz, Charles Fidel (M.D.), M.D.	Unit: EDLA	

## Follow-up Information

Follow up With	Specialties	Details	Why	Contact Info
Stahl, Jerusha Emily (M.D.), M.D.	Internal Medicine	Schedule an appointment as soon as possible for a visit		5620 MESMER AVENUE Culver City CA 90230- 6315

## Level of Service

Level of Service
ED VISIT LEVEL 5

## Location

Name	Address	Phone
LOS ANGELES MEDICAL CNTR L	4867 W SUNSET BLVD  Los Angeles CA 90027-5969	783-4011

## Reason for Visit

## Chief Complaint

- CHEST PAIN (x 1 hr)

## Visit Diagnoses

- CHEST PAIN (primary) [786.50]
- SNORING [786.09]
- FATIGUE [780.79]

## Vitals

Date/Time	Temp	Pulse	Resp	BP	SpO2
09/24/15 2000	—	83	18	130/74	100 %
09/24/15 1851	98.9 °F (37.2 °C)	90	16	129/92 !	100 %

## Treatment Team

**09/24/2015 - ED in EDLA (continued)****Treatment Team (continued)**

Provider	Service	Role	Specialty	From	To
Schmitz, Charles Fidel (M.D.), M.D.	—	Attending Provider	Emergency Medicine	09/24/15 1918	—
Guinto, Lulu M. (R.N.), R.N.	—	Registered Nurse	GENERAL, OTHER	09/24/15 1938	—
Marcelo, Emily S (R.N.) (Inactive)	—	Registered Nurse	GENERAL, OTHER	09/24/15 1918	09/24/15 2009
Castillo, Rolando (R.N.), R.N. (Inactive)	—	Registered Nurse	GENERAL, OTHER	09/24/15 1918	09/24/15 1958
Schmitz, Charles Fidel (M.D.), M.D.	—	Physician	Emergency Medicine	09/24/15 1918	—

**Events****Admission at 9/24/2015 1917**

Unit: EDLA Patient class: Emergency	Room: GA1A Service: Emergency Medicine	Bed: 1A
--	---	---------

**Transfer Out at 9/24/2015 2041**

Unit: EDLA Patient class: Emergency	Room: GA1A Service: Emergency Medicine	Bed: 1A
--	---	---------

**Transfer In at 9/24/2015 2041**

Unit: EDLA Patient class: Emergency	Room: G2ND Service: Emergency Medicine	Bed: 01
--	---	---------

**Discharge at 9/24/2015 2042**

Unit: EDLA Patient class: Emergency	Room: G2ND Service: Emergency Medicine	Bed: 01
--	---	---------

**ED Provider Note****ED Provider Notes by Schmitz, Charles Fidel (M.D.), M.D. at 9/24/2015 2016**

Author: Schmitz, Charles Fidel (M.D.), M.D. Filed: 9/24/2015 8:44 PM Status: Signed	Service: — Date of Service: 9/24/2015 8:16 PM Editor: Schmitz, Charles Fidel (M.D.), M.D. (Physician)	Author Type: Physician Creation Time: 9/24/2015 8:16 PM
---	---	--

**CHEST PAIN**

Pertinent negatives include no abdominal pain, no back pain, no cough, no diaphoresis, no dizziness, no fever, no nausea, no orthopnea, no palpitations, no PND, no shortness of breath and no vomiting.

**History:**  
Pepper Smith is a 44 year old female presents with Chest pain. | ago. Patient just stood up at work and had a sudden sharp chest pain that lasted for a few seconds. She had some residual mid chest soreness. Pain did not radiate. There is no associated shortness breath, diaphoresis, nausea, or lightheadedness. Patient is a frequent snoring, wakes up tired even though she goes to bed early. No personal or family history of CAD.

**Past Surgical History:**

LIGATION OF FALLOPIAN TUBE

**Patient Active Problem List:**

SEVERE OBESITY, BMI 40-44.9, ADULT

09/24/2015 - ED in EDLA (continued)

## ED Provider Note (continued)

## VITAMIN D DEFICIENCY

Review of patient's family history indicates:

Glaucoma                      Father

COPD                              Father

Comment: heavy smoker

gallbladder ca (Other) (OTHER) Mother

## Social History

Marital Status: Unknown

Spouse Name:

Years of Education:

Number of children: 4

## Occupational History

Occupation              Employer              Comment

DMV

## Social History Main Topics

Smoking Status: Never Smoker

Smokeless Status: Never Used

Alcohol Use: No

Comment: occasional

Drug Use: No

Sexual Activity: Yes

Partners with: Male

## Allergies:

No Known Drug Aller\*

BP 130/74 | Pulse 83 | Temp(Src) 98.9 °F (37.2 °C) | Resp 18 | SpO2 100%

History Reviewed:

I have reviewed the Medical/Surgical, Family and Social history as displayed in HealthConnect on the date of the encounter or the portion(s) as noted in the progress note.

Review of Systems

Constitutional: Negative for fever, chills and diaphoresis.

HENT: Negative.

Cardiovascular: Positive for chest pain. Negative for palpitations, orthopnea, leg swelling and PND.

Respiratory: Negative for cough and shortness of breath.

Gastrointestinal: Negative for nausea, vomiting, abdominal pain and diarrhea.

Genitourinary: Negative.

Musculoskeletal: Negative for myalgias, back pain and neck pain.

Neurological: Negative for dizziness, tingling, speech change and focal weakness.

Psychiatric/Behavioral: Negative.



09/24/2015 - ED in EDLA (continued)

## ED Provider Note (continued)

Physical Exam

Constitutional: She is oriented to person, place, and time. She appears well-developed and well-nourished. No distress.

**Obese**

## HENT:

Head: Normocephalic and atraumatic.

Eyes: Conjunctivae and EOM are normal. Pupils are equal, round, and reactive to light. No scleral icterus.

Neck: Normal range of motion. Neck supple. No JVD present. No thyromegaly present.

Cardiovascular: Normal rate, regular rhythm and intact distal pulses. Exam reveals no gallop and no friction rub.

No murmur heard.

Pulmonary/Chest: Effort normal and breath sounds normal. No stridor. No respiratory distress. She has no wheezes. She has no rales. She exhibits no tenderness.

Abdominal: She exhibits no distension and no pulsatile midline mass. There is no hepatosplenomegaly. There is no tenderness. There is no rigidity, no rebound and no guarding.

Musculoskeletal: She exhibits no edema.

Neurological: She is alert and oriented to person, place, and time. No cranial nerve deficit or sensory deficit.

Skin: Skin is warm and dry. She is not diaphoretic. No cyanosis.

Psychiatric: She has a normal mood and affect. Her behavior is normal.

Vitals reviewed.

**Recent Labs****09/24/15****1929**

WBC	7.8
HGB	9.3*
HCT	29.8*
PLT	440*
NA	135
K	3.9
CL	103
CO2	27
BUN	13
CR	0.65
GFR	>89
RBS	89
NEUT	48.7
ANC	3.8
MONO	0.8   10.3
BASOPC	0.8
TROP	<0.02

**09/24/2015 - ED in EDLA (continued)****ED Provider Note (continued)**

Ecg: nsr with no st or t wave changes that would be consistent with ischemia.

CXR: Normal CXR without infiltrate, mass, pneumothorax or effusion. Normal mediastinum width with a sharp aortic knob. No acute findings. (preliminary reading)

8:27 PM patient with no symptoms. Chest pain is atypical, short duration, sharp, no associated symptoms.

Discussed with patient the need for weight loss/ exercise. Referral for sleep study.

CHEST PAIN (primary encounter diagnosis)

SNORING

FATIGUE

Electronically signed by  
CHARLES FIDEL SCHMITZ MD  
Kaiser Permanente LAMC  
Emergency Department  
8:44 PM

Dictated. Voice Transcription software has likely been utilized for this dictation (the reader should be aware that typographical errors are possible with voice transcription software and to please contact the dictating physician if there are questions.)

Electronically signed by Schmitz, Charles Fidel (M.D.), M.D. at 9/24/2015 8:44 PM

**ED Notes****ED Notes by Castillo, Rolando (R.N.), R.N. at 9/24/2015 1945**

Author: Castillo, Rolando (R.N.), R.N.	Service: —	Author Type: REGISTERED NURSE
Filed: 9/24/2015 7:56 PM	Date of Service: 9/24/2015 7:45 PM	Creation Time: 9/24/2015 7:55 PM
Status: Signed	Editor: Castillo, Rolando (R.N.), R.N. (REGISTERED NURSE)	

Pt. Care endorsed to Lulu, RN.

Electronically signed by Castillo, Rolando (R.N.), R.N. at 9/24/2015 7:56 PM

**ED Notes by Guinto, Lulu M. (R.N.), R.N. at 9/24/2015 2040**

Author: Guinto, Lulu M. (R.N.), R.N.	Service: Emergency Medicine	Author Type: REGISTERED NURSE
Filed: 9/24/2015 8:41 PM	Date of Service: 9/24/2015 8:40 PM	Creation Time: 9/24/2015 8:40 PM
Status: Signed	Editor: Guinto, Lulu M. (R.N.), R.N. (REGISTERED NURSE)	

2040 pt. Is cleared for discharge by DR. Schmitz; ACI discussed with pt. And verbalized understanding; is ambulatory upon dc'd. Accompanied by spouse with VSS; in nad; IVHL dc'd. With pressure dressing applied.

Electronically signed by Guinto, Lulu M. (R.N.), R.N. at 9/24/2015 8:41 PM

**09/24/2015 - ED in EDLA (continued)****Clinical Notes****Procedures****Filed on 9/25/2015 0903**

## Procedure Orders

1. XR CHEST 1 VIEW [1554006595] ordered by Schmitz, Charles Fidel (M.D.), M.D. at 09/24/15 1925

CLINICAL HISTORY: Reason: chest pain  
Portable

COMPARISON: 3/30/2014

## FINDINGS/

## IMPRESSION:

There is relatively shallow inspiratory volume and evaluation of lung bases is limited by patient's large body habitus. There is no definite evidence of pneumonia. No pleural effusion or pneumothorax are seen. Heart size appears within normal limits for an AP portable projection.

This report electronically signed by Gary Radner, MD on 9/25/2015 8:58 AM

Electronically signed by Radner, Gary William (M.D.), M.D. at 9/25/2015 9:03 AM

**Filed on 10/1/2015 1555**

## Procedure Orders

1. EKG PROCEDURE SCANNED REPORT [1554006610] ordered by KPHC SCAN INTERFACE DEFAULT at 09/24/15 1154

Scan on 10/1/2015 11:54 AM: RHYTHM STRIP 1

Electronically signed by Interface, Scal\_Scanning at 10/1/2015 3:55 PM

**Labs****ELECTROLYTE PANEL (NA, K, CL, CO2) [1554006569] (Final result)**

Electronically signed by: <b>Schmitz, Charles Fidel (M.D.), M.D. on 09/24/15 1925</b>		Status: <b>Completed</b>
Ordering user: Schmitz, Charles Fidel (M.D.), M.D. 09/24/15 1925	Ordering provider: Schmitz, Charles Fidel (M.D.), M.D.	
Authorized by: Schmitz, Charles Fidel (M.D.), M.D.	Ordering mode: Standard	
Frequency: STAT Once 09/24/15 1930 - 09/24/15	Class: Nurse Collect	
Quantity: 1	Lab status: Final result	

**Provider Details**

<b>Provider</b>	<b>NPI</b>
Schmitz, Charles Fidel (M.D.), M.D.	1528139425

**Questionnaire**

## 09/24/2015 - ED in EDLA (continued)

## Labs (continued)

Question	Answer
WHO IS OBTAINING THIS SAMPLE ?	LAB

## Specimen Information

ID	Type	Source	Collected By
C0000220152670 60943	—	BLOOD	RN,Collect 09/24/15 1929

## ELECTROLYTE PANEL (NA, K, CL, CO2) [1554006569]

Resulted: 09/24/15 2013, Result status: Final result

Ordering provider: Schmitz, Charles Fidel (M.D.), M.D. 09/24/15 1925  
 Filed on: 09/29/22 1038  
 Resulting lab: KFH, LAMC HOSPITAL LABORATORY  
 Narrative:  
 RMS ACCN: 569576356

Order status: Completed

Collected by: RN,Collect 09/24/15 1929

## Components

Component	Value	Reference Range	Flag	Lab
SODIUM	135	135 - 145 mEq/L	—	002
POTASSIUM	3.9	3.5 - 5.0 mEq/L	—	002
CHLORIDE	103	101 - 111 mEq/L	—	002
CO2	27	21 - 31 mEq/L	—	002

## Testing Performed By

Lab - Abbreviation	Name	Director	Address	Valid Date Range
1225 - 002	KFH, LAMC HOSPITAL LABORATORY	Joseph Thompson, MD	4867 Sunset Blvd. Los Angeles CA 90027	01/14/09 1722 - 03/31/16 0248

## ELECTROLYTE PANEL (NA, K, CL, CO2) [1554006569]

Resulted: 09/24/15 1958, Result status: In process

Ordering provider: Schmitz, Charles Fidel (M.D.), M.D. 09/24/15 1925  
 Filed on: 09/29/22 0336  
 Resulting lab: LA 4867 LABORATORY  
 Narrative:  
 RMS ACCN: 569576356

Order status: Completed

Collected by: RN,Collect 09/24/15 1929

## BUN, SERUM [1554006572] (Final result)

Electronically signed by: Schmitz, Charles Fidel (M.D.), M.D. on 09/24/15 1925 Status: Completed  
 Ordering user: Schmitz, Charles Fidel (M.D.), M.D. 09/24/15 1925 Ordering provider: Schmitz, Charles Fidel (M.D.), M.D.  
 Authorized by: Schmitz, Charles Fidel (M.D.), M.D. Ordering mode: Standard  
 Frequency: STAT Once 09/24/15 1930 - 09/24/15 Class: Nurse Collect  
 Quantity: 1 Lab status: Final result

## Provider Details

Provider	NPI
Schmitz, Charles Fidel (M.D.), M.D.	1528139425

## Questionnaire

Question	Answer
WHO IS OBTAINING THIS SAMPLE ?	LAB

## Specimen Information

ID	Type	Source	Collected By
C0000220152670	—	BLOOD	RN,Collect 09/24/15 1929

## 09/24/2015 - ED in EDLA (continued)

## Labs (continued)

60943

**BUN, SERUM [1554006572]**

Resulted: 09/24/15 2013, Result status: Final result

Ordering provider: Schmitz, Charles Fidel (M.D.), M.D. 09/24/15 1925 Order status: Completed

Filed on: 09/29/22 1038

Collected by: RN,Collect 09/24/15 1929

Resulting lab: KFH, LAMC HOSPITAL LABORATORY

Narrative:

RMS ACCN: 569576356

**Components**

Component	Value	Reference Range	Flag	Lab
BUN	13	<=18 mg/dL	—	002

**Testing Performed By**

Lab - Abbreviation	Name	Director	Address	Valid Date Range
1225 - 002	KFH, LAMC HOSPITAL LABORATORY	Joseph Thompson, MD	4867 Sunset Blvd. Los Angeles CA 90027	01/14/09 1722 - 03/31/16 0248

**BUN, SERUM [1554006572]**

Resulted: 09/24/15 1958, Result status: In process

Ordering provider: Schmitz, Charles Fidel (M.D.), M.D. 09/24/15 1925 Order status: Completed

Filed on: 09/29/22 0336

Collected by: RN,Collect 09/24/15 1929

Resulting lab: LA 4867 LABORATORY

Narrative:

RMS ACCN: 569576356

**CREATININE, SERUM [1554006580] (Final result)**

Electronically signed by: Schmitz, Charles Fidel (M.D.), M.D. on 09/24/15 1925

Status: Completed

Ordering user: Schmitz, Charles Fidel (M.D.), M.D. 09/24/15 1925

Ordering provider: Schmitz, Charles Fidel (M.D.), M.D.

Authorized by: Schmitz, Charles Fidel (M.D.), M.D.

Ordering mode: Standard

Frequency: STAT Once 09/24/15 1930 - 09/24/15

Class: Nurse Collect

Quantity: 1

Lab status: Final result

**Provider Details**

Provider	NPI
Schmitz, Charles Fidel (M.D.), M.D.	1528139425

**Questionnaire**

Question	Answer
WHO IS OBTAINING THIS SAMPLE ?	LAB

**Specimen Information**

ID	Type	Source	Collected By
C0000220152670 60943	—	BLOOD	RN,Collect 09/24/15 1929

**CREATININE, SERUM [1554006580]**

Resulted: 09/24/15 2013, Result status: Final result

Ordering provider: Schmitz, Charles Fidel (M.D.), M.D. 09/24/15 1925 Order status: Completed

Filed on: 09/29/22 1038

Collected by: RN,Collect 09/24/15 1929

Resulting lab: KFH, LAMC HOSPITAL LABORATORY

Narrative:

RMS ACCN: 569576356

## 09/24/2015 - ED in EDLA (continued)

## Labs (continued)

## Components

Component	Value	Reference Range	Flag	Lab
CREATININE	0.65	<=1.10 mg/dL	—	002
GLOMERULAR FILTRATION RATE	>89	mL/min/BSA	—	002
Comment: Estimated GFR (eGFR) is normalized to a standard body surface area (BSA, 1.73m <sup>2</sup> ), by sex, age, and race. The eGFR has been multiplied by 1.21 if "Black" race is reported in Foundations System.				
-GFR Ranges- GFR >89 Normal (or CKD1*) 60-89 Mildly reduced (CKD2*) 30-59 Moderately reduced (CKD3 if >3mos) 15-29 Severely reduced (CKD4 if >3mos) GFR <15 Kidney failure (CKD5 if >3mos) * GFR >60 is not diagnostic of CKD1 or 2 unless another marker of kidney damage is present (e.g. microalbumin or urine protein >300 mg/day on 2 occasions, or renal biopsy or imaging abnormality).				
RACE	Black	—	—	002

## Testing Performed By

Lab - Abbreviation	Name	Director	Address	Valid Date Range
1225 - 002	KFH, LAMC HOSPITAL LABORATORY	Joseph Thompson, MD	4867 Sunset Blvd. Los Angeles CA 90027	01/14/09 1722 - 03/31/16 0248

## CREATININE, SERUM [1554006580]

Resulted: 09/24/15 2013, Result status: Final result

Ordering provider: Schmitz, Charles Fidel (M.D.), M.D. 09/24/15 Order status: Completed  
1925  
Filed on: 09/29/22 1038 Collected by: RN,Collect 09/24/15 1929  
Resulting lab: KFH, LAMC HOSPITAL LABORATORY  
Narrative:  
RMS ACCN: 569576356

## Components

Component	Value	Reference Range	Flag	Lab
CREATININE	0.65	<=1.10 mg/dL	—	002
RACE	Black	—	—	002

## Testing Performed By

Lab - Abbreviation	Name	Director	Address	Valid Date Range
1225 - 002	KFH, LAMC HOSPITAL LABORATORY	Joseph Thompson, MD	4867 Sunset Blvd. Los Angeles CA 90027	01/14/09 1722 - 03/31/16 0248

## CREATININE, SERUM [1554006580]

Resulted: 09/24/15 2013, Result status: Final result

Ordering provider: Schmitz, Charles Fidel (M.D.), M.D. 09/24/15 Order status: Completed  
1925  
Filed on: 09/29/22 1038 Collected by: RN,Collect 09/24/15 1929  
Resulting lab: KFH, LAMC HOSPITAL LABORATORY  
Narrative:  
RMS ACCN: 569576356

## 09/24/2015 - ED in EDLA (continued)

## Labs (continued)

## Components

Component	Value	Reference Range	Flag	Lab
CREATININE	0.65	<=1.10 mg/dL	—	002

## Testing Performed By

Lab - Abbreviation	Name	Director	Address	Valid Date Range
1225 - 002	KFH, LAMC HOSPITAL LABORATORY	Joseph Thompson, MD	4867 Sunset Blvd. Los Angeles CA 90027	01/14/09 1722 - 03/31/16 0248

## CREATININE, SERUM [1554006580]

Resulted: 09/24/15 1958, Result status: In process

Ordering provider: Schmitz, Charles Fidel (M.D.), M.D. 09/24/15 1925 Order status: Completed  
 Filed on: 09/29/22 0336 Collected by: RN,Collect 09/24/15 1929  
 Resulting lab: LA 4867 LABORATORY  
 Narrative:  
 RMS ACCN: 569576356

## GLUCOSE, RANDOM [1554006584] (Final result)

Electronically signed by: Schmitz, Charles Fidel (M.D.), M.D. on 09/24/15 1925 Status: Completed  
 Ordering user: Schmitz, Charles Fidel (M.D.), M.D. 09/24/15 1925 Ordering provider: Schmitz, Charles Fidel (M.D.), M.D.  
 Authorized by: Schmitz, Charles Fidel (M.D.), M.D. Ordering mode: Standard  
 Frequency: STAT Once 09/24/15 1930 - 09/24/15 Class: Nurse Collect  
 Quantity: 1 Lab status: Final result

## Provider Details

Provider	NPI
Schmitz, Charles Fidel (M.D.), M.D.	1528139425

## Questionnaire

Question	Answer
WHO IS OBTAINING THIS SAMPLE ?	LAB

## Specimen Information

ID	Type	Source	Collected By
C0000220152670 60943	—	BLOOD	RN,Collect 09/24/15 1929

## GLUCOSE, RANDOM [1554006584]

Resulted: 09/24/15 2013, Result status: Final result

Ordering provider: Schmitz, Charles Fidel (M.D.), M.D. 09/24/15 1925 Order status: Completed  
 Filed on: 09/29/22 1038 Collected by: RN,Collect 09/24/15 1929  
 Resulting lab: KFH, LAMC HOSPITAL LABORATORY  
 Narrative:  
 RMS ACCN: 569576356

## Components

Component	Value	Reference Range	Flag	Lab
GLUCOSE, RANDOM	89	70 - 140 mg/dL	—	002

## Testing Performed By

Lab - Abbreviation	Name	Director	Address	Valid Date Range
--------------------	------	----------	---------	------------------

## 09/24/2015 - ED in EDLA (continued)

## Labs (continued)

1225 - 002	KFH, LAMC HOSPITAL LABORATORY	Joseph Thompson, MD	4867 Sunset Blvd. Los Angeles CA 90027	01/14/09 1722 - 03/31/16 0248
------------	-------------------------------------	------------------------	---	-------------------------------

**GLUCOSE, RANDOM [1554006584]**

Resulted: 09/24/15 1958, Result status: In process

Ordering provider: Schmitz, Charles Fidel (M.D.), M.D. 09/24/15 1925	Order status: Completed
Filed on: 09/29/22 0336	Collected by: RN,Collect 09/24/15 1929
Resulting lab: LA 4867 LABORATORY	
Narrative:	
RMS ACCN: 569576356	

**TROPONIN I [1554006586] (Final result)**Electronically signed by: **Schmitz, Charles Fidel (M.D.), M.D. on 09/24/15 1925** Status: **Completed**

Ordering user: Schmitz, Charles Fidel (M.D.), M.D. 09/24/15 1925	Ordering provider: Schmitz, Charles Fidel (M.D.), M.D.
Authorized by: Schmitz, Charles Fidel (M.D.), M.D.	Ordering mode: Standard
Frequency: STAT Once 09/24/15 1930 - 09/24/15	Class: Nurse Collect
Quantity: 1	Lab status: Final result

**Provider Details**

Provider	NPI
Schmitz, Charles Fidel (M.D.), M.D.	1528139425

**Questionnaire**

Question	Answer
WHO IS OBTAINING THIS SAMPLE ?	LAB

**Specimen Information**

ID	Type	Source	Collected By
C0000220152670 60944	—	BLOOD	RN,Collect 09/24/15 1929

**TROPONIN I [1554006586]**

Resulted: 09/24/15 2018, Result status: Final result

Ordering provider: Schmitz, Charles Fidel (M.D.), M.D. 09/24/15 1925	Order status: Completed
Filed on: 09/29/22 1038	Collected by: RN,Collect 09/24/15 1929
Resulting lab: KFH, LAMC HOSPITAL LABORATORY	
Narrative:	
RMS ACCN: 569576357	

**Components**

Component	Value	Reference Range	Flag	Lab
TROPONIN I	<0.02	<=0.03 ng/mL	—	002

Comment:

Normal: <0.04 ng/mL  
Indeterminate: 0.04-0.50 ng/mL  
Myocardial injury: >0.50 ng/mL

Troponin values may be elevated in clinical conditions other than acute coronary syndrome.

**Testing Performed By**

Lab - Abbreviation	Name	Director	Address	Valid Date Range
--------------------	------	----------	---------	------------------



## 09/24/2015 - ED in EDLA (continued)

## Labs (continued)

1225 - 002	KFH, LAMC HOSPITAL LABORATORY	Joseph Thompson, MD	4867 Sunset Blvd. Los Angeles CA 90027	01/14/09 1722 - 03/31/16 0248
------------	-------------------------------------	------------------------	---	-------------------------------

**TROPONIN I [1554006586]**

Resulted: 09/24/15 1958, Result status: In process

Ordering provider: Schmitz, Charles Fidel (M.D.), M.D. 09/24/15 1925	Order status: Completed
Filed on: 09/29/22 0336	Collected by: RN,Collect 09/24/15 1929
Resulting lab: LA 4867 LABORATORY	
Narrative:	
RMS ACCN: 569576357	

**CBC W AUTOMATED DIFFERENTIAL [1554006590] (Final result)**Electronically signed by: **Schmitz, Charles Fidel (M.D.), M.D. on 09/24/15 1925** Status: **Completed**

Ordering user: Schmitz, Charles Fidel (M.D.), M.D. 09/24/15 1925	Ordering provider: Schmitz, Charles Fidel (M.D.), M.D.
Authorized by: Schmitz, Charles Fidel (M.D.), M.D.	Ordering mode: Standard
Frequency: STAT Once 09/24/15 1930 - 09/24/15	Class: Nurse Collect
Quantity: 1	Lab status: Final result

**Provider Details**

Provider	NPI
Schmitz, Charles Fidel (M.D.), M.D.	1528139425

**Questionnaire**

Question	Answer
WHO IS OBTAINING THIS SAMPLE ?	LAB

**Specimen Information**

ID	Type	Source	Collected By
C0000220152670 60943	—	BLOOD	RN,Collect 09/24/15 1929

**CBC W AUTOMATED DIFFERENTIAL [1554006590] (Abnormal)**

Resulted: 09/24/15 2006, Result status: Final result

Ordering provider: Schmitz, Charles Fidel (M.D.), M.D. 09/24/15 1925	Order status: Completed
Filed on: 09/29/22 1038	Collected by: RN,Collect 09/24/15 1929
Resulting lab: KFH, LAMC HOSPITAL LABORATORY	
Narrative:	
RMS ACCN: 569576356	

**Components**

Component	Value	Reference Range	Flag	Lab
WBC'S AUTO	7.8	4.0 - 11.0 x1000/mcL	—	002
RBC, AUTO	4.19	4.20 - 5.40 Mill/mcL	L v	002
HGB	9.3	12.0 - 16.0 g/dL	L v	002
HCT, AUTO	29.8	37.0 - 47.0 %	L v	002
MCV	71.2	81.0 - 99.0 fL	L v	002
MCH	22.1	27.0 - 35.0 pg/cell	L v	002
MCHC	31.0	32.0 - 37.0 g/dL	L v	002
RDW, BLOOD	18.3	11.5 - 14.5 %	H ^	002
PLATELETS, AUTOMATED COUNT	440	130 - 400 x1000/mcL	H ^	002

## 09/24/2015 - ED in EDLA (continued)

## Labs (continued)

## Testing Performed By

Lab - Abbreviation	Name	Director	Address	Valid Date Range
1225 - 002	KFH, LAMC HOSPITAL LABORATORY	Joseph Thompson, MD	4867 Sunset Blvd. Los Angeles CA 90027	01/14/09 1722 - 03/31/16 0248

## CBC W AUTOMATED DIFFERENTIAL [1554006590]

Resulted: 09/24/15 1958, Result status: In process

Ordering provider: Schmitz, Charles Fidel (M.D.), M.D. 09/24/15 1925 Order status: Completed  
 Filed on: 09/29/22 0336 Collected by: RN,Collect 09/24/15 1929  
 Resulting lab: LA 4867 LABORATORY  
 Narrative:  
 RMS ACCN: 569576356

## WBC AUTOMATED DIFFERENTIAL [1554006599] (Final result)

Status: Completed

Order placed as a reflex to ELECTROLYTE PANEL (NA, K, CL, CO2) ordered on 09/24/15 at 1925  
 Ordering user: Interface, Scal\_Lab\_Cerner 09/24/15 1929 Ordering provider: Schmitz, Charles Fidel (M.D.), M.D.  
 Authorized by: Schmitz, Charles Fidel (M.D.), M.D. Ordering mode: Standard  
 Frequency: STAT Once 09/24/15 1929 - Class: Normal  
 Quantity: 1 Lab status: Final result

## Provider Details

Provider	NPI
Schmitz, Charles Fidel (M.D.), M.D.	1528139425

## Specimen Information

ID	Type	Source	Collected By
C0000220152670 60943	—	BLOOD	RN,Collect 09/24/15 1929

## WBC AUTOMATED DIFFERENTIAL [1554006599]

Resulted: 09/24/15 2006, Result status: Final result

Ordering provider: Schmitz, Charles Fidel (M.D.), M.D. 09/24/15 1929 Order status: Completed  
 Filed on: 09/29/22 1038 Collected by: RN,Collect 09/24/15 1929  
 Resulting lab: KFH, LAMC HOSPITAL LABORATORY  
 Narrative:  
 RMS ACCN: 569576356

## Components

Component	Value	Reference Range	Flag	Lab
NEUTROPHILS %, AUTOMATED COUNT	48.7	42.0 - 75.0 %	—	002
LYMPHOCYTES %, AUTOMATED COUNT	38.9	20.0 - 51.0 %	—	002
MONOS %, AUTO	10.3	1.0 - 12.0 %	—	002
EOSINOPHILS %, AUTOMATED COUNT	1.3	0.0 - 10.0 %	—	002
BASOPHILS %, AUTOMATED COUNT	0.8	0.0 - 1.0 %	—	002
RBC NUCLEATED AUTO COUNT, BLD	0	<=0 %	—	002
NEUTROPHILS, ABSOLUTE, AUTOMATED COUNT	3.8	1.8 - 7.7 x1000/mcL	—	002
LYMPHOCYTES, AUTOMATED COUNT	3.0	1.2 - 3.4 x1000/mcL	—	002
MONOCYTES, AUTOMATED COUNT	0.8	0.1 - 1.0 x1000/mcL	—	002
EOSINOPHILS, AUTOMATED COUNT	0.1	0.0 - 0.7 x1000/mcL	—	002
BASOPHILS, AUTOMATED COUNT	0.1	0.0 - 0.2 x1000/mcL	—	002

## 09/24/2015 - ED in EDLA (continued)

## Labs (continued)

## Testing Performed By

Lab - Abbreviation	Name	Director	Address	Valid Date Range
1225 - 002	KFH, LAMC HOSPITAL LABORATORY	Joseph Thompson, MD	4867 Sunset Blvd. Los Angeles CA 90027	01/14/09 1722 - 03/31/16 0248

## WBC AUTOMATED DIFFERENTIAL [1554006599]

Resulted: 09/24/15 1958, Result status: In process

Ordering provider: Schmitz, Charles Fidel (M.D.), M.D. 09/24/15 1929  
 Order status: Completed  
 Filed on: 09/29/22 0336  
 Narrative:  
 RMS ACCN: 569576356  
 Collected by: RN,Collect 09/24/15 1929

## Imaging

## Imaging

## XR CHEST 1 VIEW [1554006595] (Final result)

Electronically signed by: **Schmitz, Charles Fidel (M.D.), M.D. on 09/24/15 1925** Status: **Completed**  
 Ordering user: Schmitz, Charles Fidel (M.D.), M.D. 09/24/15 1925  
 Ordering provider: Schmitz, Charles Fidel (M.D.), M.D.  
 Authorized by: Schmitz, Charles Fidel (M.D.), M.D.  
 Ordering mode: Standard  
 Frequency: STAT Once 09/24/15 1930 - 09/24/15  
 Class: Normal  
 Quantity: 1  
 Lab status: Final result

## Provider Details

Provider	NPI
Schmitz, Charles Fidel (M.D.), M.D.	1528139425

## Questionnaire

Question	Answer
Method of transportation?	PORTABLE
For transportation, Portable O2?	No
For transportation, IV pole?	No
For transportation, Infusion Device?	No

Order comments: Reason: chest pain Portable

## XR CHEST 1 VIEW [1554006595]

Resulted: 09/24/15 1957, Result status: Final result

Ordering provider: Schmitz, Charles Fidel (M.D.), M.D. 09/24/15 1925  
 Order status: Completed  
 Resulted by: Radner, Gary William (M.D.), M.D.  
 Filed on: 09/29/22 1038  
 Accession number: 65048866  
 Resulting lab: SCAL RADIOLOGY INTERFACE  
 Acknowledged by  
 Schmitz, Charles Fidel (M.D.), M.D. on 09/25/15 2158  
 Dimick, Elizabeth J (R.N.), R.N. on 10/05/15 1652

## Transcription

Type	ID	Date and Time	Dictating Provider
Diagnostic imaging	65048866	9/25/2015 9:03 AM	Radner, Gary William (M.D.), M.D.

Signed by Radner, Gary William (M.D.), MEDICAL DOCTOR on 09/25/15 at 0903

CLINICAL HISTORY: Reason: chest pain

**09/24/2015 - ED in EDLA (continued)****Imaging (continued)**

Portable

COMPARISON: 3/30/2014

FINDINGS/  
IMPRESSION:

There is relatively shallow inspiratory volume and evaluation of lung bases is limited by patient's large body habitus. There is no definite evidence of pneumonia. No pleural effusion or pneumothorax are seen. Heart size appears within normal limits for an AP portable projection.

This report electronically signed by Gary Radner, MD on 9/25/2015  
8:58 AM

**Testing Performed By**

Lab - Abbreviation	Name	Director	Address	Valid Date Range
120 - SCA	SCAL RADIOLOGY INTERFACE	Unknown	Unknown	02/13/04 0000 - Present

Resulted: 09/24/15 1957, Result status: Preliminary  
result

**XR CHEST 1 VIEW [1554006595]**

Ordering provider: Schmitz, Charles Fidel (M.D.), M.D. 09/24/15 1925	Order status: Completed
Resulted by: Radner, Gary William (M.D.), M.D. Accession number: 65048866	Filed on: 09/29/22 0336 Resulting lab: SCAL RADIOLOGY INTERFACE

**Transcription**

Type	ID	Date and Time	Dictating Provider
Diagnostic imaging	65048866	9/25/2015 9:03 AM	Radner, Gary William (M.D.), M.D.

Signed by Radner, Gary William (M.D.), MEDICAL DOCTOR on 09/25/15 at 0903

CLINICAL HISTORY: Reason: chest pain  
Portable

COMPARISON: 3/30/2014

FINDINGS/  
IMPRESSION:

There is relatively shallow inspiratory volume and evaluation of lung bases is limited by patient's large body habitus. There is no definite evidence of pneumonia. No pleural effusion or pneumothorax are seen. Heart size appears within normal limits for an AP portable projection.

**09/24/2015 - ED in EDLA (continued)****Imaging (continued)**

This report electronically signed by Gary Radner, MD on 9/25/2015  
8:58 AM

**Reviewed by**

Dimick, Elizabeth J (R.N.), R.N. on 10/05/15 1652  
Schmitz, Charles Fidel (M.D.), M.D. on 09/25/15 2158  
Schmitz, Charles Fidel (M.D.), M.D. on 09/25/15 2158

**Testing Performed By**

Lab - Abbreviation	Name	Director	Address	Valid Date Range
120 - SCA	SCAL RADIOLOGY INTERFACE	Unknown	Unknown	02/13/04 0000 - Present

**XR CHEST 1 VIEW [1554006595]**

Resulted: 09/24/15 1957, Result status: In process

Ordering provider: Schmitz, Charles Fidel (M.D.), M.D.  
09/24/15 1925

Order status: Completed

Resulted by: Radner, Gary William (M.D.), M.D.  
Accession number: 65048866

Filed on: 09/29/22 1038

Resulting lab: SCAL RADIOLOGY INTERFACE

Narrative:

**Transcription**

Type	ID	Date and Time	Dictating Provider
Diagnostic imaging	65048866	9/25/2015 9:03 AM	Radner, Gary William (M.D.), M.D.

Signed by Radner, Gary William (M.D.), MEDICAL DOCTOR on 09/25/15 at 0903

CLINICAL HISTORY: Reason: chest pain  
Portable

COMPARISON: 3/30/2014

FINDINGS/  
IMPRESSION:

There is relatively shallow inspiratory volume and evaluation of lung bases is limited by patient's large body habitus. There is no definite evidence of pneumonia. No pleural effusion or pneumothorax are seen. Heart size appears within normal limits for an AP portable projection.

This report electronically signed by Gary Radner, MD on 9/25/2015  
8:58 AM

**Reviewed by**

Dimick, Elizabeth J (R.N.), R.N. on 10/05/15 1652  
Schmitz, Charles Fidel (M.D.), M.D. on 09/25/15 2158

## 09/24/2015 - ED in EDLA (continued)

## Imaging (continued)

Schmitz, Charles Fidel (M.D.), M.D. on 09/25/15 2158

## Testing Performed By

Lab - Abbreviation	Name	Director	Address	Valid Date Range
120 - SCA	SCAL RADIOLOGY INTERFACE	Unknown	Unknown	02/13/04 0000 - Present

## All Reviewers List

Dimick, Elizabeth J (R.N.), R.N. on 10/5/2015 16:52  
 Schmitz, Charles Fidel (M.D.), M.D. on 9/25/2015 21:58  
 Schmitz, Charles Fidel (M.D.), M.D. on 9/25/2015 21:58

## Procedures

## EKG PROCEDURE SCANNED REPORT [1554006610] (Final result)

Electronically signed by: **Interface, Scal\_Scanning on 09/24/15 1154** Status: **Completed**  
 Ordering user: Interface, Scal\_Scanning 09/24/15 1154 Ordering provider: KPHC SCAN INTERFACE DEFAULT  
 Authorized by: KPHC SCAN INTERFACE DEFAULT Ordering mode: Standard  
 Frequency: - Quantity: 1  
 Lab status: Final result

## Provider Details

Provider	NPI
KPHC SCAN INTERFACE DEFAULT	—

Scan on 10/1/2015 11:54 AM: RHYTHM STRIP (below)

## EKG PROCEDURE SCANNED REPORT [1554006610]

Resulted: 09/24/15 1154, Result status: Final result

Ordering provider: KPHC SCAN INTERFACE DEFAULT Order status: Completed  
 09/24/15 1154  
 Filed on: 09/29/22 1038

## Transcription

Type	ID	Date and Time
ECG	F5ECF28C79BE71CF388C4947541E8A1 8	10/1/2015 11:54 AM

## Other Orders

## ADT Discharge

## DISCHARGE FROM HOSPITAL [1554006607] (Discontinued)

Electronically signed by: **Schmitz, Charles Fidel (M.D.), M.D. on 09/24/15 2029** Status: **Discontinued**  
 Ordering user: Schmitz, Charles Fidel (M.D.), M.D. 09/24/15 2029 Ordering provider: Schmitz, Charles Fidel (M.D.), M.D.  
 Authorized by: Schmitz, Charles Fidel (M.D.), M.D. Ordering mode: Standard  
 Frequency: STAT Once 09/24/15 2030 - 1 occurrence Class: Normal  
 Quantity: 1

## Provider Details

Provider	NPI
Schmitz, Charles Fidel (M.D.), M.D.	1528139425

09/24/2015 - ED in EDLA (continued)

Other Orders (continued)

Questionnaire

Question	Answer
Disposition	01 - Home - Discharge to Home or Self Care

Referral

REFERRAL SLEEP CLINIC [1554006605] (Active)

Electronically signed by: **Schmitz, Charles Fidel (M.D.), M.D. on 09/24/15 2029** Status: **Active**  
 Ordering user: Schmitz, Charles Fidel (M.D.), M.D. 09/24/15 2029 Ordering provider: Schmitz, Charles Fidel (M.D.), M.D.  
 Authorized by: Schmitz, Charles Fidel (M.D.), M.D. Ordering mode: Standard  
 Frequency: Routine 09/24/15 - Class: Internal referral  
 Quantity: 1  
 Acknowledged: Guinto, Lulu M. (R.N.), R.N. 09/24/15 2030 for Placing Order  
 Diagnoses  
 SNORING [786.09 (ICD-9-CM)]  
 FATIGUE [780.79 (ICD-9-CM)]

Provider Details

Provider	NPI
Schmitz, Charles Fidel (M.D.), M.D.	1528139425

Questionnaire

Question	Answer
Reason:	Diagnostic study for OSA (All, except BP, SB, SD)
Clinical History:	None
Do you authorize a physician in this department to change the requested service, if needed, for the diagnosis and problem indicated?	Yes

Order comments: Reason: morbidly obese with osa symptoms

Referral Details

Referred By	Diagnoses	Referred To	Type	Priority
Schmitz, Charles Fidel (M.D.), M.D.	SNORING FATIGUE Order: Referral Sleep Clinic Reason: Specialty Services Required	*LOS ANGELES (LAMC) FOR REFERRALS ONLY LOS ANGELES CA 90027-5969 Specialty: Sleep Clinic	Outpatient Service	Routine

Comment: Reason: morbidly obese with osa symptoms

Question	Answer
Reason::	Diagnostic study for OSA (All, except BP, SB, SD)
Clinical History::	None
Do you authorize a physician in this department to change the requested service, if needed, for the diagnosis and problem indicated?:	Yes

Indications

SNORING [786.09 (ICD-9-CM)]  
 FATIGUE [780.79 (ICD-9-CM)]

Care Plan

Active

Problem: General Plan of Care (Adult, Obstetrics)

---

09/24/2015 - ED in EDLA (continued)

---

Care Plan (continued)

---

---

Dates: Start: 09/24/15  
Description: Adult General Plan of Care  
Disciplines: Pt Care Team

**Goal: Individualization/Patient-Specific Goal**

---

Dates: Start: 09/24/15  
Description: The patient and/or their representative will achieve their patient-specific goals related to the plan of care.  
Disciplines: Pt Care Team

**Goal: Plan of Care Review**

---

Dates: Start: 09/24/15  
Description: Plan of Care mutually reviewed/revised with the patient and/or other representative during this shift or as per policy.  
Disciplines: Pt Care Team



09/24/2015 - ED in EDLA (continued)

Documents

ECG - Scan on 10/1/2015 11:54 AM: RHYTHM STRIP

Scan (below)

Description: RHYTHM STRIP Scan Date: 10/1/2015 Index Date: 10/1/2015

KAISER PERMANENTE.

MONITOR STRIP RECORD

Kaiser Permanente  
SMITH, PEPPER  
90 - 0004779300 Female  
Birth Dt: 05/22/1971  
Adm Dt: 09/24/15

*(Handwritten initials)*

IMPRINT KAISER PERMANENTE ID CARD HERE

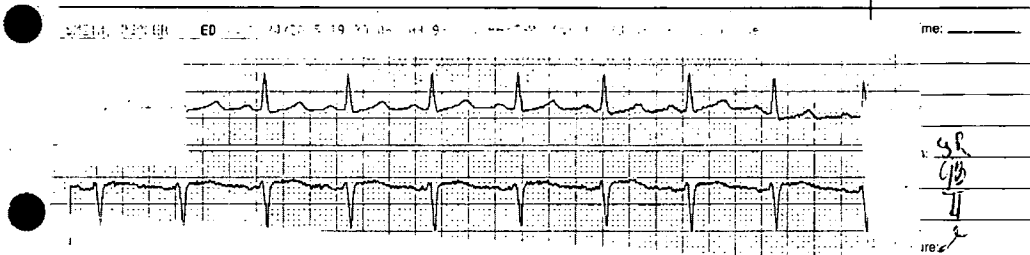
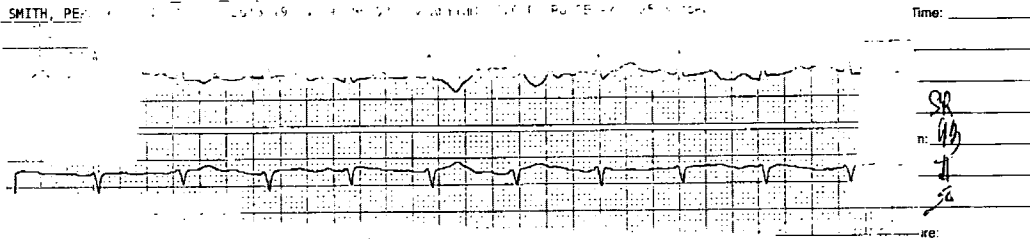

Date/Time: \_\_\_\_\_  
 PR: \_\_\_\_\_  
 QRS: \_\_\_\_\_  
 QT: \_\_\_\_\_  
 Rhythm: \_\_\_\_\_  
 Rate: \_\_\_\_\_  
 Lead: \_\_\_\_\_  
 Signature: \_\_\_\_\_



Date/Time: \_\_\_\_\_  
 PR: \_\_\_\_\_  
 QRS: \_\_\_\_\_  
 QT: \_\_\_\_\_  
 Rhythm: \_\_\_\_\_  
 Rate: \_\_\_\_\_  
 Lead: \_\_\_\_\_  
 Signature: \_\_\_\_\_

09/24/2015 - ED in EDLA (continued)

## END OF ENCOUNTER

12/16/2015 - ED in LMC UCC

## Visit Information

## Admission Information

Arrival Date/Time:	12/16/2015 2131	Admit Date/Time:	12/16/2015 2136	IP Adm. Date/Time:	
Admission Type:		Point of Origin:		Admit Category:	
Means of Arrival:		Primary Service:	Ambulatory Urgent Care	Secondary Service:	N/A
Transfer Source:		Service Area:	SOUTHERN CALIFORNIA REGION	Unit:	LMC UCC
Admit Provider:		Attending Provider:		Referring Provider:	

## ED Disposition

ED Disposition	Condition	User	Date/Time	Comment
Home		Fan, Michael Shekai (M.D.), M.D.	Wed Dec 16, 2015 10:14 PM	

## Discharge Information

Date/Time: 12/16/2015 2231	Disposition: —	Destination: —
Provider: —	Unit: LMC UCC	

## Questionnaires

## ALCOHOL SCREENING PROACTIVE CARE PCM AMB SCAL

If patient is LESS THAN 65 YEARS OLD AND FEMALE: How many times in the past year have you had 4 or more drinks per day? **zero or never**

## INTERPRETATION SERVICES QUESTIONNAIRE

1. Primary Spoken Language?	English [22]
2. Primary Written Language?	English [20]
3. Interpreter Needed?	No [2]

## Level of Service

Level of Service  
OUTPT EST LEVEL 4

## Location

Name	Address	Phone
1526 EDGEMONT MEDICAL OFFICES U	1526 N EDGEMONT ST Los Angeles CA 90027-5260	783-4011

## Reason for Visit

## Chief Complaints



Clinical Notes (continued)

Author: Fan, Michael Shekfai (M.D.), M.D.	Service: —	Author Type: Physician
Filed: 12/17/2015 3:10 AM	Date of Service: 12/17/2015 3:01 AM	Creation Time: 12/17/2015 3:01 AM
Status: Addendum	Editor: Fan, Michael Shekfai (M.D.), M.D. (Physician)	

History:

Pepper Smith is a 44 year old female

Patient presents with:

COUGH: Cough with mucus x 2 days, had "violent cough that feels like a knot around stomach area."

Unable to sleep at night due to cough.

SORE THROAT: Sore throat x 3 days.

HEADACHE: Headache x 2 days.

4 DAYS OF SORE THROAT, PRODUCTIVE COUGH->GREENISH PHLEGM,  
NASAL CONGESTION.  
TOOK OTC MEDS

Review of Systems

Gastrointestinal: Negative for vomiting, abdominal pain and diarrhea.

Physical Exam

Constitutional: She is oriented to person, place, and time. No distress.

HENT:

Mouth/Throat: Oropharynx is clear and moist.

Neck: Neck supple.

Cardiovascular: Normal rate, regular rhythm and normal heart sounds.

Pulmonary/Chest: Effort normal and breath sounds normal. No respiratory distress.

Neurological: She is alert and oriented to person, place, and time. She has normal reflexes. No cranial nerve deficit. Gait normal. Coordination normal.

Skin: Skin is warm and dry.

Nursing note and vitals reviewed.

ASSESSMENT:

COUGH (primary encounter diagnosis)

Note:

Plan: AZITHROMYCIN 500 MG ORAL TAB

CHERATUSSIN AC 10-100 MG/5 ML ORAL LIQD

SUDAFED PRN

PLAN: IF SYMPTOMS PERSIST OR BECOME WORSE, CONTACT YOUR DOCTOR OR RETURN TO CLINIC.  
IF SYMPTOMS SEVERE, GO TO EMERGENCY DEPARTMENT.

Orders Placed This Encounter

- Azithromycin (ZITHROMAX) 500 mg Oral Tab
- Codeine-guaiFENesin (CHERATUSSIN AC) 10-100 mg/5 mL Oral Liqd

**Clinical Notes (continued)**

Electronically signed by Fan, Michael Shekfai (M.D.), M.D. at 12/17/2015 3:10 AM

**Other Orders****Medications****Azithromycin (ZITHROMAX) 500 mg Oral Tab [1554006624] (Discontinued)**Electronically signed by: **Fan, Michael Shekfai (M.D.), M.D. on 12/16/15 2214** Status: **Discontinued**

Ordering user: Fan, Michael Shekfai (M.D.), M.D. 12/16/15 2214 Ordering provider: Fan, Michael Shekfai (M.D.), M.D.

Authorized by: Fan, Michael Shekfai (M.D.), M.D. Ordering mode: Standard

Frequency: Routine 12/16/15 - 03/27/17 Class: Fill Now

Discontinued by: Lansdowne, Elisa Danielle (M.D.), M.D. 03/27/17 1457

Acknowledged: Garcia, Minerva (L.V.N.), L.V.N. 12/16/15 2221 for Placing Order

Diagnoses

COUGH, UNSPECIFIED [R05]

**Provider Details****Provider****NPI**

Fan, Michael Shekfai (M.D.), M.D.

1003987918

**Indications**

COUGH [R05 (ICD-10-CM)]

**Codeine-guaiFENesin (CHERATUSSIN AC) 10-100 mg/5 mL Oral Liqd [1554006626] (Discontinued)**Electronically signed by: **Fan, Michael Shekfai (M.D.), M.D. on 12/16/15 2214** Status: **Discontinued**

Ordering user: Fan, Michael Shekfai (M.D.), M.D. 12/16/15 2214 Ordering provider: Fan, Michael Shekfai (M.D.), M.D.

Authorized by: Fan, Michael Shekfai (M.D.), M.D. Ordering mode: Standard

Frequency: Routine 12/16/15 - 03/27/17 Class: Fill Now

Discontinued by: Lansdowne, Elisa Danielle (M.D.), M.D. 03/27/17 1457

Acknowledged: Garcia, Minerva (L.V.N.), L.V.N. 12/16/15 2221 for Placing Order

Diagnoses

COUGH, UNSPECIFIED [R05]

**Provider Details****Provider****NPI**

Fan, Michael Shekfai (M.D.), M.D.

1003987918

**Indications**

COUGH [R05 (ICD-10-CM)]

**END OF ENCOUNTER****04/06/2016 - ED in EDLA****Visit Information****Admission Information**

Arrival Date/Time:	04/06/2016 1212	Admit Date/Time:	04/06/2016 1226	IP Adm. Date/Time:	
Admission Type:		Point of Origin:		Admit Category:	
Means of Arrival:		Primary Service:	Emergency Medicine	Secondary Service:	N/A
Transfer Source:		Service Area:	SOUTHERN CALIFORNIA REGION	Unit:	EDLA
Admit Provider:	Sanders, Lisa Martine (M.D.), M.D.	Attending Provider:	Sanders, Lisa Martine (M.D.), M.D.	Referring Provider:	

## 04/06/2016 - ED in EDLA (continued)

## Visit Information (continued)

## ED Disposition

ED Disposition	Condition	User	Date/Time	Comment
Home		Sanders, Lisa Martine (M.D.), M.D.	Wed Apr 6, 2016 2:53 PM	

## Discharge Information

Date/Time: 04/06/2016 1536	Disposition: Home Or Self Care.	Destination: —
Provider: Sanders, Lisa Martine (M.D.), M.D.	Unit: EDLA	

## Level of Service

Level of Service
ED VISIT LEVEL 4

## Location

Name	Address	Phone
LOS ANGELES MEDICAL CNTR L	4867 W SUNSET BLVD Los Angeles CA 90027-5969	783-4011

## Reason for Visit

## Chief Complaint

- HEADACHE (since 1045 am, no trauma, dizziness upon start of headache-none now)

## Visit Diagnoses

- HEADACHE (primary) [R51]
- ANEMIA [D64.9]

## Vitals

Date/Time	Temp	Pulse	Resp	BP	SpO2
04/06/16 1440	—	89	—	124/71	98 %
04/06/16 1223	98.1 °F (36.7 °C)	98	17	132/83	98 %

## Treatment Team

Provider	Service	Role	Specialty	From	To
Sanders, Lisa Martine (M.D.), M.D.	—	Admitting Provider	Emergency Medicine	—	—
Sanders, Lisa Martine (M.D.), M.D.	—	Attending Provider	Emergency Medicine	04/06/16 1230	—
Cuevo, Christopher (R.N.), R.N.	—	Registered Nurse	GENERAL, OTHER	04/06/16 1311	04/06/16 1400
Short, Ashley Lauren (R.N.), R.N.	—	Registered Nurse	GENERAL, OTHER	04/06/16 1239	04/06/16 1311
Macandili, Divina Tomboc (R.N.), R.N.	—	Registered Nurse	GENERAL, OTHER	04/06/16 1227	—
Sanders, Lisa Martine (M.D.), M.D.	—	Physician	Emergency Medicine	04/06/16 1227	—

## Events

## Admission at 4/6/2016 1226

Unit: EDLA	Room: GA4B	Bed: 4B
Patient class: Emergency	Service: Emergency Medicine	

## 04/06/2016 - ED in EDLA (continued)

## Events (continued)

## Discharge at 4/6/2016 1536

Unit: EDLA	Room: GA4B	Bed: 4B
Patient class: Emergency	Service: Emergency Medicine	

## Medication Administrations

## Ketorolac Inj 30 mg (TORADOL) [1554006645]

Ordering Provider: Sanders, Lisa Martine (M.D.), M.D.	Status: Completed (Past End Date/Time)
Ordered On: 04/06/16 1306	Starts/Ends: 04/06/16 1315 - 04/06/16 1323
Dose (Remaining/Total): 30 mg (0/1)	Route: intraVENOUS
Frequency: ONE TIME	Rate/Duration: — / —

Timestamps	Action	Dose	Route	Other Information
Performed 04/06/16 1323	Given	30 mg	intraVENOUS	Performed by: Cuevo, Christopher (R.N.), R.N.
Documented: 04/06/16 1323				Scanned Package: 0409-3795-01

## Metoclopramide Inj 10 mg (REGLAN) [1554006654]

Ordering Provider: Sanders, Lisa Martine (M.D.), M.D.	Status: Completed (Past End Date/Time)
Ordered On: 04/06/16 1306	Starts/Ends: 04/06/16 1315 - 04/06/16 1324
Dose (Remaining/Total): 10 mg (0/1)	Route: intraVENOUS
Frequency: ONE TIME	Rate/Duration: — / —

Timestamps	Action	Dose	Route	Other Information
Performed 04/06/16 1324	Given	10 mg	intraVENOUS	Performed by: Cuevo, Christopher (R.N.), R.N.
Documented: 04/06/16 1324				Scanned Package: 0409-3414-01

## Sodium Chloride 0.9 % Bolus IV Soln [1554006636]

Ordering Provider: Sanders, Lisa Martine (M.D.), M.D.	Status: Completed (Past End Date/Time)
Ordered On: 04/06/16 1306	Starts/Ends: 04/06/16 1315 - 04/06/16 1325
Dose (Remaining/Total): 1,000 mL (0/1)	Route: intraVENOUS
Frequency: ONE TIME	Rate/Duration: — / —
Admin Instructions: Infuse wide open.	

Timestamps	Action	Dose	Route	Other Information
Performed 04/06/16 1325	Given	1,000 mL	intraVENOUS	Performed by: Cuevo, Christopher (R.N.), R.N.
Documented: 04/06/16 1325				Scanned Package: 0264-7800-00

## Sodium Chloride 0.9 % Inj Syg (NORMAL SALINE FLUSH) [1554006630]

Ordering Provider: Sanders, Lisa Martine (M.D.), M.D.	Status: Discontinued (Past End Date/Time)
Ordered On: 04/06/16 1306	Starts/Ends: 04/06/16 1400 - 04/06/16 1936
Dose (Remaining/Total): — (—/—)	Route: intraVENOUS
Frequency: EVERY 8 HOURS	Rate/Duration: — / —
Admin Instructions: Saline lock with routine flushes per nursing procedure.	

Timestamps	Action	Dose / Rate / Duration	Route	Other Information
------------	--------	------------------------	-------	-------------------

**04/06/2016 - ED in EDLA (continued)****Medication Administrations (continued)**

Performed 04/06/16 Canceled Entry —  
1449  
Documented:  
04/06/16 1449

intraVENOUS

Performed by: Macandili, Divina  
Tomboc (R.N.), R.N.

**Sodium Chloride 0.9% IV Premix [1554006639]**

Ordering Provider: Sanders, Lisa Martine (M.D.), M.D.  
Ordered On: 04/06/16 1306  
Dose (Remaining/Total): 1,000 mL (—/—)  
Frequency: CONTINUOUS

Status: Discontinued (Past End Date/Time)  
Starts/Ends: 04/06/16 1315 - 04/06/16 1936  
Route: intraVENOUS  
Rate/Duration: 125 mL/hr / —

Timestamps	Action	Dose / Rate	Route	Other Information
Performed 04/06/16 1437	New Bag	1,000 mL 125 mL/hr	intraVENOUS	Performed by: Macandili, Divina Tomboc (R.N.), R.N. Scanned Package: 0264-7800-00
Documented: 04/06/16 1437				

**ED Provider Note****ED Provider Notes by Sanders, Lisa Martine (M.D.), M.D. at 4/6/2016 1306**

Author: Sanders, Lisa Martine (M.D.), M.D.  
Filed: 4/6/2016 3:10 PM  
Status: Signed

Service: —  
Date of Service: 4/6/2016 1:06 PM  
Editor: Sanders, Lisa Martine (M.D.), M.D. (Physician)

Author Type: Physician  
Creation Time: 4/6/2016 1:06 PM

The history is provided by the patient.

**History:**  
1:06 PM  
4/6/2016  
Pepper Smith is a 44 year old female who presents with HEADACHE. Around 10:30am, she developed a headache on back of head. Felt sharp and was strong. She felt shaky and dizzy. No nausea. Doesn't normally get headaches. Sat down and had some celery and water. Was picked up by husband at work, now she feels like symptoms are mostly gone. She also mentions that she has a heavy period right now and wondering if this has contributed to headache.

**Patient Active Problem List:**

SEVERE OBESITY, BMI 40-44.9, ADULT  
VITAMIN D DEFICIENCY

No outpatient prescriptions have been marked as taking for the 4/6/16 encounter (Hospital Encounter).

No Known Drug Aller\*

**Social History**

Marital Status: Unknown      Spouse Name:  
Years of Education:      Number of children: 4

**Occupational History**



04/06/2016 - ED in EDLA (continued)

ED Provider Note (continued)

Occupation	Employer	Comment
DMV		

Social History Main Topics

Smoking Status: Never Smoker

Smokeless Status: Never Used

Alcohol Use: No

Comment: occasional

Drug Use: No

Sexual Activity: Yes Partners with: Male

Review of patient's family history indicates:

Glaucoma Father

COPD Father

Comment: heavy smoker

gallbladder ca (Other) (OTHER) Mother

Initial vital signs: BP 132/83 mmHg | Pulse 98 | Temp(Src) 98.1 °F (36.7 °C) | Resp 17 | SpO2 98%

History Reviewed:

I have reviewed the Medical/Surgical, Family and Social history as displayed in HealthConnect on the date of the encounter or the portion(s) as noted in the progress note.

Review of Systems

Constitutional: Negative. Negative for fever and chills.

Skin: Negative. Negative for itching and rash.

Eyes: Negative.

Cardiovascular: Negative.

Respiratory: Negative.

Gastrointestinal: Negative.

Genitourinary: Negative.

Musculoskeletal: Negative.

Endo/Heme/Allergies: Negative.

Neurological: Positive for dizziness and headaches. Negative for tingling, tremors, sensory change, speech change, focal weakness, seizures and loss of consciousness.

Psychiatric/Behavioral: Negative.

Physical Exam

Constitutional: She is oriented to person, place, and time. Vital signs are normal. She appears well-developed and well-nourished. She is cooperative. Non-toxic appearance. She does not have a sickly appearance. She does not appear ill. No distress.

04/06/2016 - ED in EDLA (continued)

## ED Provider Note (continued)

HENT:

Head: Normocephalic and atraumatic.

Eyes: Conjunctivae and EOM are normal. Pupils are equal, round, and reactive to light.

Neck: Normal range of motion. Neck supple.

Cardiovascular: Normal rate, regular rhythm, normal heart sounds and intact distal pulses. Exam reveals no gallop and no friction rub.

No murmur heard.

Pulmonary/Chest: Effort normal and breath sounds normal. She has no wheezes. She has no rales.

Abdominal: Soft. There is no tenderness. There is no rebound and no guarding.

Musculoskeletal: Normal range of motion. She exhibits no edema or tenderness.

Neurological: She is alert and oriented to person, place, and time. No cranial nerve deficit. She exhibits normal muscle tone. Coordination normal.

Skin: Skin is warm and dry. No rash noted.

Psychiatric: She has a normal mood and affect. Her behavior is normal. Judgment and thought content normal.

Nursing note and vitals reviewed.

## Orders Placed This Encounter

- CT HEAD NO CONTRAST
- CBC W AUTOMATED DIFFERENTIAL
- ELECTROLYTE PANEL (NA, K, CL, CO2)
- BUN
- CREATININE
- GLUCOSE, RANDOM
- TYPE (ABO-RH) AND ANTIBODY SCREEN PANEL
- URINALYSIS, AUTOMATED WO MICRO
- ABO-RH
- INDIRECT COOMBS TEST
- WBC AUTOMATED DIFFERENTIAL
- URINALYSIS, MICROSCOPIC ONLY
- DISCHARGE HOME WHEN DISCHARGE CRITERIA MET
- Sodium Chloride 0.9 % Inj Syg (NORMAL SALINE FLUSH)
- Sodium Chloride 0.9 % Inj Syg (NORMAL SALINE FLUSH)
- Sodium Chloride 0.9 % Bolus IV Soln
- Sodium Chloride 0.9% IV Premix
- Ketorolac Inj 30 mg (TORADOL)
- Metoclopramide Inj 10 mg (REGLAN)

## Labs Returned:

Component	4/6/2016
<i>Latest Ref Rng</i>	
UA GLUC	Negative

## 04/06/2016 - ED in EDLA (continued)

## ED Provider Note (continued)

<i>Negative mg/dL</i>	
UA KETONES	Negative
<i>Negative mg/dL</i>	
UA SP GR	1.002 (L)
<i>1.005 - 1.030</i>	
UA HGB	>=1.00 (3+) (A)
<i>Negative mg/dL</i>	
PH UA	6.0
<i>5.0 - 8.0</i>	
UA PROT	Negative
<i>Negative mg/dL</i>	
UA NO2	Negative
<i>Negative</i>	
LE, UA	Negative
<i>Negative</i>	
UROBILINOGEN UA QL	Negative
<i>Negative mg/dL</i>	
UA BILI	Negative
<i>Negative mg/dL</i>	
MICRO EXAM, UR	To follow
NEUTROPHILS % AUTO	54.9
LYMPHS % AUTO	34.3
MONOS % AUTO	8.3
EOS % AUTO	2.2
BASO'S % AUTO	0.3
RBC NUCLEATED, AUTO	0
<i>&lt;=0 %</i>	
ANC	3.2
<i>1.8 - 7.7 x1000/mcL</i>	
LYMPHS AUTO	2.0
<i>1.0 - 3.6 x1000/mcL</i>	
MONOS AUTO	0.5
<i>0.1 - 1.0 x1000/mcL</i>	
EOS AUTO	0.1
<i>0.0 - 0.7 x1000/mcL</i>	
BASO AUTO CNT	0.0
<i>0.0 - 0.2 x1000/mcL</i>	
WBC'S AUTO	5.8
<i>4.0 - 11.0 x1000/mcL</i>	
RBC AUTO	4.49
<i>4.20 - 5.40 Mill/mcL</i>	
HGB	8.4 (L)
<i>12.0 - 16.0 g/dL</i>	
HCT AUTO	27.4 (L)
<i>37.0 - 47.0 %</i>	
MCV	61.1 (L)
<i>81.0 - 99.0 fL</i>	
MCH	18.7 (L)
<i>27.0 - 35.0 pg/cell</i>	

## 04/06/2016 - ED in EDLA (continued)

## ED Provider Note (continued)

MCHC 32.0 - 37.0 g/dL	30.7 (L)
RDW, BLOOD 11.5 - 14.5 %	19.7 (H)
PLT'S AUTO 130 - 400 x1000/mcL	335
NA 135 - 145 mEq/L	134 (L)
K 3.5 - 5.0 mEq/L	3.9
CL 101 - 111 mEq/L	102
CO2 21 - 31 mEq/L	23
UA WBC'S/HPF 0 - 5 /HPF	0-2
RBC, UA/HPF 0 - 3 /HPF	0-3
UA BACT/HPF None /HPF	None
SQUAM EPITHE CELL URNS AUTO QUAL None /HPF	Few (A)
CREAT <=1.10 mg/dL	0.61
GFR	>89
RACE	Black
BUN <=18 mg/dL	8
GLUC 70 - 140 mg/dL	88
ABO+ RH GRP	A POS
AB SCREEN	Neg

## Radiographs (preliminary reading):

## CThead:

## FINDINGS:

Ventricles are normal in size without evidence of displacement or compression. Cerebral sulci are normal.

No abnormal areas of parenchymal edema or hemorrhage are seen within the cerebral hemispheres, basal ganglia, brainstem, or cerebellum.

There is no evidence of subdural hematoma or blood in the subarachnoid space.

Calvarium and bony structures of the skull base are normal.

Paranasal sinuses, as visualized, are normally pneumatized.

Middle ear cavities and mastoid air cells are normally pneumatized.

## IMPRESSION:

Normal study

---

**04/06/2016 - ED in EDLA (continued)**

---

**ED Provider Note (continued)**

---

This report electronically signed by Edward Helmer, MD on 4/6/2016  
2:30 PM

Impression-  
(R51) HEADACHE (primary encounter diagnosis)  
(D64.9) ANEMIA

Latest Vital signs: BP 124/71 mmHg | Pulse 89 | Temp(Src) 98.1 °F (36.7 °C) | Resp 17 | SpO2 98%

Assessment/Plan-  
3:00pm Patient feeling much improved.  
She admits she is supposed to be taking iron but hasn't. Will resume.  
No neuro deficits.  
Will d/c home with husband.  
F/u with Stahl, Jerusha Emily (M.D.).  
Given strict headache precautions.

I have discussed with the patient and family the rationale behind the recommendations and work-up today as well as the disposition recommendations. Patient is responsible for following through with treatment/labs/tests and follow-up as recommended and appropriate. Failure to do so as directed may delay diagnosis and treatment. The examination and treatment that they have received in the Emergency Department is not intended to be a substitute for an effort to provide complete medical care. The imaging, if any, have been interpreted on a preliminary basis pending final reading by the radiologist. The patient and family were instructed to return immediately to the ED if any changes or worsening of condition should occur.

Patient expressed understanding, appreciation, and agreement.

If the patient was given any sedating medication, narcotic, or benzodiazepine, they (and family if present) were advised no driving or operating machinery for the next 12 hours and symptom free.

Electronically signed by:  
Lisa M. Sanders, MD  
Department of Emergency Medicine  
Kaiser Los Angeles Medical Center  
Southern California Permanente Medical Group  
3:10 PM 4/6/2016

Electronically signed by Sanders, Lisa Martine (M.D.), M.D. at 4/6/2016 3:10 PM

**ED Notes**

---

**ED Notes by Macandili, Divina Tomboc (R.N.), R.N. at 4/6/2016 1559**

---

**04/06/2016 - ED in EDLA (continued)****ED Notes (continued)**

Author: Macandili, Divina Tomboc (R.N.), R.N.	Service: —	Author Type: REGISTERED NURSE
Filed: 4/6/2016 4:02 PM	Date of Service: 4/6/2016 3:59 PM	Creation Time: 4/6/2016 3:59 PM
Status: Signed	Editor: Macandili, Divina Tomboc (R.N.), R.N. (REGISTERED NURSE)	

1400:Verbalizes relief of headache,ivfluid infusing well,awaiting for CT

1536:Discharge instruction given to the pt. verbalized understanding,discharge ambulatory accompanied by husband no distress

Electronically signed by Macandili, Divina Tomboc (R.N.), R.N. at 4/6/2016 4:02 PM

**Clinical Notes****Procedures****Filed on 4/6/2016 1436**

## Procedure Orders

1. CT HEAD NO CONTRAST [1554006671] ordered by Sanders, Lisa Martine (M.D.), M.D. at 04/06/16 1306

CLINICAL HISTORY: Reason: Severe headache back of head

COMPARISON: No previous cross-sectional imaging studies the brain are available for comparison

TECHNIQUE: Study performed per routine noncontrast head CT protocol.

## CT Dose:

As required by California law, the CTDIvol and DLP radiation doses associated with this CT study are listed below. This represents the estimated dose to a standard lucite phantom resulting from the technique used for this study, but is not the dose to this specific patient.

Type / CTDIvol / DLP / Phantom

Axial / 52.58 / 853.74 / H

Total Exam DLP: 853.74

CTDIvol = mGy DLP = mGy-cm

Phantom: B=Body32, H=Head16

## FINDINGS:

Ventricles are normal in size without evidence of displacement or compression. Cerebral sulci are normal.

No abnormal areas of parenchymal edema or hemorrhage are seen within the cerebral hemispheres, basal ganglia, brainstem, or cerebellum.

There is no evidence of subdural hematoma or blood in the subarachnoid space.

Calvarium and bony structures of the skull base are normal.

04/06/2016 - ED in EDLA (continued)

## Clinical Notes (continued)

Paranasal sinuses, as visualized, are normally pneumatized.

Middle ear cavities and mastoid air cells are normally pneumatized.

## IMPRESSION:

Normal study

This report electronically signed by Edward Helmer, MD on 4/6/2016  
2:30 PM

Electronically signed by Helmer, Edward (M.D.), M.D. at 4/6/2016 2:36 PM

## Labs

## CBC W AUTOMATED DIFFERENTIAL [1554006656] (Final result)

Electronically signed by: **Sanders, Lisa Martine (M.D.), M.D. on 04/06/16 1306** Status: **Completed**  
 Ordering user: Sanders, Lisa Martine (M.D.), M.D. 04/06/16 1306 Ordering provider: Sanders, Lisa Martine (M.D.), M.D.  
 Authorized by: Sanders, Lisa Martine (M.D.), M.D. Ordering mode: Standard  
 Frequency: STAT Once 04/06/16 1315 - 04/06/16 Class: Nurse Collect  
 Quantity: 1 Lab status: Final result

## Provider Details

Provider	NPI
Sanders, Lisa Martine (M.D.), M.D.	1770642381

## Questionnaire

Question	Answer
WHO IS OBTAINING THIS SAMPLE ?	LAB

## Specimen Information

ID	Type	Source	Collected By
C0000220160970 43050	—	BLOOD	RN,Collect 04/06/16 1321

## CBC W AUTOMATED DIFFERENTIAL [1554006656] (Abnormal)

Resulted: 04/06/16 1345, Result status: Final result

Ordering provider: Sanders, Lisa Martine (M.D.), M.D. 04/06/16 Order status: Completed  
 1306  
 Filed on: 09/29/22 1038 Collected by: RN,Collect 04/06/16 1321  
 Resulting lab: KFH, LAMC HOSPITAL LABORATORY  
 Narrative:  
 RMS ACCN: 582108541

## Components

Component	Value	Reference Range	Flag	Lab
WBC'S AUTO	5.8	4.0 - 11.0 x1000/mcL	—	002
RBC, AUTO	4.49	4.20 - 5.40 Mill/mcL	—	002
HGB	8.4	12.0 - 16.0 g/dL	L ▾	002
HCT, AUTO	27.4	37.0 - 47.0 %	L ▾	002
MCV	61.1	81.0 - 99.0 fL	L ▾	002

## 04/06/2016 - ED in EDLA (continued)

## Labs (continued)

MCH	18.7	27.0 - 35.0 pg/cell	L v	002
MCHC	30.7	32.0 - 37.0 g/dL	L v	002
RDW, BLOOD	19.7	11.5 - 14.5 %	H ^	002
PLATELETS, AUTOMATED COUNT	335	130 - 400 x1000/mcL	—	002

## Testing Performed By

Lab - Abbreviation	Name	Director	Address	Valid Date Range
1225 - 002	KFH, LAMC HOSPITAL LABORATORY	Hedyeh Shafi, MD	4867 Sunset Blvd. Los Angeles CA 90027	03/31/16 0248 - Present

## CBC W AUTOMATED DIFFERENTIAL [1554006656]

Resulted: 04/06/16 1332, Result status: In process

Ordering provider: Sanders, Lisa Martine (M.D.), M.D. 04/06/16 1306 Order status: Completed  
 Filed on: 09/29/22 0336 Collected by: RN,Collect 04/06/16 1321  
 Resulting lab: LA 4867 LABORATORY  
 Narrative:  
 RMS ACCN: 582108541

## ELECTROLYTE PANEL (NA, K, CL, CO2) [1554006659] (Final result)

Electronically signed by: Sanders, Lisa Martine (M.D.), M.D. on 04/06/16 1306 Status: Completed  
 Ordering user: Sanders, Lisa Martine (M.D.), M.D. 04/06/16 1306 Ordering provider: Sanders, Lisa Martine (M.D.), M.D.  
 Authorized by: Sanders, Lisa Martine (M.D.), M.D. Ordering mode: Standard  
 Frequency: STAT Once 04/06/16 1315 - 04/06/16 Class: Nurse Collect  
 Quantity: 1 Lab status: Final result

## Provider Details

Provider	NPI
Sanders, Lisa Martine (M.D.), M.D.	1770642381

## Questionnaire

Question	Answer
WHO IS OBTAINING THIS SAMPLE ?	LAB

## Specimen Information

ID	Type	Source	Collected By
C0000220160970 43050	—	BLOOD	RN,Collect 04/06/16 1321

## ELECTROLYTE PANEL (NA, K, CL, CO2) [1554006659] (Abnormal)

Resulted: 04/06/16 1349, Result status: Final result

Ordering provider: Sanders, Lisa Martine (M.D.), M.D. 04/06/16 1306 Order status: Completed  
 Filed on: 09/29/22 1038 Collected by: RN,Collect 04/06/16 1321  
 Resulting lab: KFH, LAMC HOSPITAL LABORATORY  
 Narrative:  
 RMS ACCN: 582108541

## Components

Component	Value	Reference Range	Flag	Lab
SODIUM	134	135 - 145 mEq/L	L v	002
POTASSIUM	3.9	3.5 - 5.0 mEq/L	—	002
CHLORIDE	102	101 - 111 mEq/L	—	002
CO2	23	21 - 31 mEq/L	—	002



## 04/06/2016 - ED in EDLA (continued)

## Labs (continued)

## Testing Performed By

Lab - Abbreviation	Name	Director	Address	Valid Date Range
1225 - 002	KFH, LAMC HOSPITAL LABORATORY	Hedyeh Shafi, MD	4867 Sunset Blvd. Los Angeles CA 90027	03/31/16 0248 - Present

## ELECTROLYTE PANEL (NA, K, CL, CO2) [1554006659]

Resulted: 04/06/16 1332, Result status: In process

Ordering provider: Sanders, Lisa Martine (M.D.), M.D. 04/06/16 1306 Order status: Completed  
 Filed on: 09/29/22 0336 Collected by: RN,Collect 04/06/16 1321  
 Resulting lab: LA 4867 LABORATORY  
 Narrative:  
 RMS ACCN: 582108541

## BUN [1554006661] (Final result)

Electronically signed by: Sanders, Lisa Martine (M.D.), M.D. on 04/06/16 1306 Status: Completed  
 Ordering user: Sanders, Lisa Martine (M.D.), M.D. 04/06/16 1306 Ordering provider: Sanders, Lisa Martine (M.D.), M.D.  
 Authorized by: Sanders, Lisa Martine (M.D.), M.D. Ordering mode: Standard  
 Frequency: STAT Once 04/06/16 1315 - 04/06/16 Class: Nurse Collect  
 Quantity: 1 Lab status: Final result

## Provider Details

Provider	NPI
Sanders, Lisa Martine (M.D.), M.D.	1770642381

## Questionnaire

Question	Answer
WHO IS OBTAINING THIS SAMPLE ?	LAB

## Specimen Information

ID	Type	Source	Collected By
C0000220160970 43050	—	BLOOD	RN,Collect 04/06/16 1321

## BUN [1554006661]

Resulted: 04/06/16 1349, Result status: Final result

Ordering provider: Sanders, Lisa Martine (M.D.), M.D. 04/06/16 1306 Order status: Completed  
 Filed on: 09/29/22 1038 Collected by: RN,Collect 04/06/16 1321  
 Resulting lab: KFH, LAMC HOSPITAL LABORATORY  
 Narrative:  
 RMS ACCN: 582108541

## Components

Component	Value	Reference Range	Flag	Lab
BUN	8	<=18 mg/dL	—	002

## Testing Performed By

Lab - Abbreviation	Name	Director	Address	Valid Date Range
1225 - 002	KFH, LAMC HOSPITAL LABORATORY	Hedyeh Shafi, MD	4867 Sunset Blvd. Los Angeles CA 90027	03/31/16 0248 - Present

## BUN [1554006661]

Resulted: 04/06/16 1332, Result status: In process

## 04/06/2016 - ED in EDLA (continued)

## Labs (continued)

Ordering provider: Sanders, Lisa Martine (M.D.), M.D. 04/06/16 1306 Order status: Completed  
 Filed on: 09/29/22 0336 Collected by: RN,Collect 04/06/16 1321  
 Resulting lab: LA 4867 LABORATORY  
 Narrative:  
 RMS ACCN: 582108541

## CREATININE [1554006663] (Final result)

Electronically signed by: Sanders, Lisa Martine (M.D.), M.D. on 04/06/16 1306 Status: Completed  
 Ordering user: Sanders, Lisa Martine (M.D.), M.D. 04/06/16 1306 Ordering provider: Sanders, Lisa Martine (M.D.), M.D.  
 Authorized by: Sanders, Lisa Martine (M.D.), M.D. Ordering mode: Standard  
 Frequency: STAT Once 04/06/16 1315 - 04/06/16 Class: Nurse Collect  
 Quantity: 1 Lab status: Final result

## Provider Details

Provider	NPI
Sanders, Lisa Martine (M.D.), M.D.	1770642381

## Questionnaire

Question	Answer
WHO IS OBTAINING THIS SAMPLE ?	LAB

## Specimen Information

ID	Type	Source	Collected By
C0000220160970 43050	—	BLOOD	RN,Collect 04/06/16 1321

## CREATININE [1554006663]

Resulted: 04/06/16 1349, Result status: Final result

Ordering provider: Sanders, Lisa Martine (M.D.), M.D. 04/06/16 1306 Order status: Completed  
 Filed on: 09/29/22 1038 Collected by: RN,Collect 04/06/16 1321  
 Resulting lab: KFH, LAMC HOSPITAL LABORATORY  
 Narrative:  
 RMS ACCN: 582108541

## Components

Component	Value	Reference Range	Flag	Lab
CREATININE	0.61	<=1.10 mg/dL	—	002
GLOMERULAR FILTRATION RATE	>89	mL/min/BSA	—	002

## Comment:

Estimated GFR (eGFR) is normalized to a standard body surface area (BSA, 1.73m<sup>2</sup>), by sex, age, and race. The eGFR has been multiplied by 1.21 if "Black" race is reported in Foundations System.

## -GFR Ranges-

GFR >89 Normal (or CKD1\*)  
 60-89 Mildly reduced (CKD2\*)  
 30-59 Moderately reduced (CKD3 if >3mos)  
 15-29 Severely reduced (CKD4 if >3mos)  
 GFR <15 Kidney failure (CKD5 if >3mos)  
 \* GFR >60 is not diagnostic of CKD1 or 2 unless another marker of kidney damage is present (e.g. microalbumin or urine protein >300 mg/day on 2 occasions, or renal biopsy or imaging abnormality).

RACE	Black	—	—	002
------	-------	---	---	-----

## 04/06/2016 - ED in EDLA (continued)

## Labs (continued)

## Testing Performed By

Lab - Abbreviation	Name	Director	Address	Valid Date Range
1225 - 002	KFH, LAMC HOSPITAL LABORATORY	Hedyeh Shafi, MD	4867 Sunset Blvd. Los Angeles CA 90027	03/31/16 0248 - Present

## CREATININE [1554006663]

Resulted: 04/06/16 1349, Result status: Final result

Ordering provider: Sanders, Lisa Martine (M.D.), M.D. 04/06/16 Order status: Completed  
1306  
Filed on: 09/29/22 1038 Collected by: RN,Collect 04/06/16 1321  
Resulting lab: KFH, LAMC HOSPITAL LABORATORY  
Narrative:  
RMS ACCN: 582108541

## Components

Component	Value	Reference Range	Flag	Lab
CREATININE	0.61	<=1.10 mg/dL	—	002
RACE	Black	—	—	002

## Testing Performed By

Lab - Abbreviation	Name	Director	Address	Valid Date Range
1225 - 002	KFH, LAMC HOSPITAL LABORATORY	Hedyeh Shafi, MD	4867 Sunset Blvd. Los Angeles CA 90027	03/31/16 0248 - Present

## CREATININE [1554006663]

Resulted: 04/06/16 1349, Result status: Final result

Ordering provider: Sanders, Lisa Martine (M.D.), M.D. 04/06/16 Order status: Completed  
1306  
Filed on: 09/29/22 1038 Collected by: RN,Collect 04/06/16 1321  
Resulting lab: KFH, LAMC HOSPITAL LABORATORY  
Narrative:  
RMS ACCN: 582108541

## Components

Component	Value	Reference Range	Flag	Lab
CREATININE	0.61	<=1.10 mg/dL	—	002

## Testing Performed By

Lab - Abbreviation	Name	Director	Address	Valid Date Range
1225 - 002	KFH, LAMC HOSPITAL LABORATORY	Hedyeh Shafi, MD	4867 Sunset Blvd. Los Angeles CA 90027	03/31/16 0248 - Present

## CREATININE [1554006663]

Resulted: 04/06/16 1332, Result status: In process

Ordering provider: Sanders, Lisa Martine (M.D.), M.D. 04/06/16 Order status: Completed  
1306  
Filed on: 09/29/22 0336 Collected by: RN,Collect 04/06/16 1321  
Resulting lab: LA 4867 LABORATORY  
Narrative:  
RMS ACCN: 582108541

## 04/06/2016 - ED in EDLA (continued)

## Labs (continued)

## GLUCOSE, RANDOM [1554006665] (Final result)

Electronically signed by: **Sanders, Lisa Martine (M.D.), M.D. on 04/06/16 1306** Status: **Completed**  
 Ordering user: Sanders, Lisa Martine (M.D.), M.D. 04/06/16 1306 Ordering provider: Sanders, Lisa Martine (M.D.), M.D.  
 Authorized by: Sanders, Lisa Martine (M.D.), M.D. Ordering mode: Standard  
 Frequency: STAT Once 04/06/16 1315 - 04/06/16 Class: Nurse Collect  
 Quantity: 1 Lab status: Final result

## Provider Details

Provider	NPI
Sanders, Lisa Martine (M.D.), M.D.	1770642381

## Questionnaire

Question	Answer
WHO IS OBTAINING THIS SAMPLE ?	LAB

## Specimen Information

ID	Type	Source	Collected By
C0000220160970 43050	—	BLOOD	RN,Collect 04/06/16 1321

## GLUCOSE, RANDOM [1554006665]

Resulted: 04/06/16 1349, Result status: Final result

Ordering provider: Sanders, Lisa Martine (M.D.), M.D. 04/06/16 1306 Order status: Completed  
 Filed on: 09/29/22 1038 Collected by: RN,Collect 04/06/16 1321  
 Resulting lab: KFH, LAMC HOSPITAL LABORATORY  
 Narrative:  
 RMS ACCN: 582108541

## Components

Component	Value	Reference Range	Flag	Lab
GLUCOSE, RANDOM	88	70 - 140 mg/dL	—	002

## Testing Performed By

Lab - Abbreviation	Name	Director	Address	Valid Date Range
1225 - 002	KFH, LAMC HOSPITAL LABORATORY	Hedyeh Shafi, MD	4867 Sunset Blvd. Los Angeles CA 90027	03/31/16 0248 - Present

## GLUCOSE, RANDOM [1554006665]

Resulted: 04/06/16 1332, Result status: In process

Ordering provider: Sanders, Lisa Martine (M.D.), M.D. 04/06/16 1306 Order status: Completed  
 Filed on: 09/29/22 0336 Collected by: RN,Collect 04/06/16 1321  
 Resulting lab: LA 4867 LABORATORY  
 Narrative:  
 RMS ACCN: 582108541

## ABO-RH [1554006675] (Final result)

Electronically signed by: **Interface, Scal\_Lab\_Cerner on 04/06/16 1315** Status: **Completed**  
 Ordering user: Interface, Scal\_Lab\_Cerner 04/06/16 1315 Ordering provider: Sanders, Lisa Martine (M.D.), M.D.  
 Authorized by: Sanders, Lisa Martine (M.D.), M.D. Ordering mode: Standard  
 Frequency: STAT Once 04/06/16 1315 - Class: Normal  
 Quantity: 1 Lab status: Final result

## Provider Details

Provider	NPI
----------	-----

## 04/06/2016 - ED in EDLA (continued)

## Labs (continued)

Sanders, Lisa Martine (M.D.), M.D. 1770642381

## Specimen Information

ID	Type	Source	Collected By
C0000220160970 43051	—	BLOOD	RN,Collect 04/06/16 1321

## ABO-RH [1554006675]

Resulted: 04/06/16 1435, Result status: Final result

Ordering provider: Sanders, Lisa Martine (M.D.), M.D. 04/06/16 1315  
 Order status: Completed  
 Filed on: 09/29/22 1038  
 Collected by: RN,Collect 04/06/16 1321  
 Resulting lab: KFH, LAMC HOSPITAL LABORATORY  
 Narrative:  
 RMS ACCN: 582108544

## Components

Component	Value	Reference Range	Flag	Lab
ABO AND RH BLOOD TYPE	A POS	—	—	002

## Testing Performed By

Lab - Abbreviation	Name	Director	Address	Valid Date Range
1225 - 002	KFH, LAMC HOSPITAL LABORATORY	Hedyeh Shafi, MD	4867 Sunset Blvd. Los Angeles CA 90027	03/31/16 0248 - Present

## ABO-RH [1554006675]

Resulted: 04/06/16 1337, Result status: In process

Ordering provider: Sanders, Lisa Martine (M.D.), M.D. 04/06/16 1315  
 Order status: Completed  
 Filed on: 09/29/22 0336  
 Collected by: RN,Collect 04/06/16 1321  
 Narrative:  
 RMS ACCN: 582108544

## INDIRECT COOMBS TEST [1554006679] (Final result)

Electronically signed by: **Interface, Scal\_Lab\_Cerner on 04/06/16 1315** Status: **Completed**  
 Ordering user: Interface, Scal\_Lab\_Cerner 04/06/16 1315  
 Ordering provider: Sanders, Lisa Martine (M.D.), M.D.  
 Authorized by: Sanders, Lisa Martine (M.D.), M.D.  
 Ordering mode: Standard  
 Frequency: STAT Once 04/06/16 1315 -  
 Class: Normal  
 Quantity: 1  
 Lab status: Final result

## Provider Details

Provider	NPI
Sanders, Lisa Martine (M.D.), M.D.	1770642381

## Specimen Information

ID	Type	Source	Collected By
C0000220160970 43051	—	BLOOD	RN,Collect 04/06/16 1321

## INDIRECT COOMBS TEST [1554006679]

Resulted: 04/06/16 1448, Result status: Final result

Ordering provider: Sanders, Lisa Martine (M.D.), M.D. 04/06/16 1315  
 Order status: Completed  
 Filed on: 09/29/22 1038  
 Collected by: RN,Collect 04/06/16 1321  
 Resulting lab: KFH, LAMC HOSPITAL LABORATORY  
 Narrative:  
 RMS ACCN: 582108544

## 04/06/2016 - ED in EDLA (continued)

## Labs (continued)

## Components

Component	Value	Reference Range	Flag	Lab
BLOOD GROUP ANTIBODY SCREEN	Neg	—	—	002

## Testing Performed By

Lab - Abbreviation	Name	Director	Address	Valid Date Range
1225 - 002	KFH, LAMC HOSPITAL LABORATORY	Hedyeh Shafi, MD	4867 Sunset Blvd. Los Angeles CA 90027	03/31/16 0248 - Present

## INDIRECT COOMBS TEST [1554006679]

Resulted: 04/06/16 1337, Result status: In process

Ordering provider: Sanders, Lisa Martine (M.D.), M.D. 04/06/16 Order status: Completed  
1315  
Filed on: 09/29/22 0336 Collected by: RN,Collect 04/06/16 1321  
Narrative:  
RMS ACCN: 582108544

## WBC AUTOMATED DIFFERENTIAL [1554006682] (Final result)

Status: Completed

Order placed as a reflex to CBC W AUTOMATED DIFFERENTIAL ordered on 04/06/16 at 1306  
Ordering user: Interface, Scal\_Lab\_Cerner 04/06/16 1321 Ordering provider: Sanders, Lisa Martine (M.D.), M.D.  
Authorized by: Sanders, Lisa Martine (M.D.), M.D. Ordering mode: Standard  
Frequency: STAT Once 04/06/16 1321 - Class: Normal  
Quantity: 1 Lab status: Final result

## Provider Details

Provider	NPI
Sanders, Lisa Martine (M.D.), M.D.	1770642381

## Specimen Information

ID	Type	Source	Collected By
C0000220160970 43050	—	BLOOD	RN,Collect 04/06/16 1321

## WBC AUTOMATED DIFFERENTIAL [1554006682]

Resulted: 04/06/16 1345, Result status: Final result

Ordering provider: Sanders, Lisa Martine (M.D.), M.D. 04/06/16 Order status: Completed  
1321  
Filed on: 09/29/22 1038 Collected by: RN,Collect 04/06/16 1321  
Resulting lab: KFH, LAMC HOSPITAL LABORATORY  
Narrative:  
RMS ACCN: 582108541

## Components

Component	Value	Reference Range	Flag	Lab
NEUTROPHILS %, AUTOMATED COUNT	54.9	—	—	002
LYMPHOCYTES %, AUTOMATED COUNT	34.3	—	—	002
MONOS %, AUTO	8.3	—	—	002
EOSINOPHILS %, AUTOMATED COUNT	2.2	—	—	002
BASOPHILS %, AUTOMATED COUNT	0.3	—	—	002
RBC NUCLEATED AUTO COUNT, BLD	0	<=0 %	—	002
NEUTROPHILS, ABSOLUTE, AUTOMATED COUNT	3.2	1.8 - 7.7 x1000/mcL	—	002
LYMPHOCYTES, AUTOMATED COUNT	2.0	1.0 - 3.6 x1000/mcL	—	002
MONOCYTES, AUTOMATED COUNT	0.5	0.1 - 1.0	—	002

## 04/06/2016 - ED in EDLA (continued)

## Labs (continued)

EOSINOPHILS, AUTOMATED COUNT	0.1	x1000/mcL 0.0 - 0.7	—	002
BASOPHILS, AUTOMATED COUNT	0.0	x1000/mcL 0.0 - 0.2	—	002

## Testing Performed By

Lab - Abbreviation	Name	Director	Address	Valid Date Range
1225 - 002	KFH, LAMC HOSPITAL LABORATORY	Hedyeh Shafi, MD	4867 Sunset Blvd. Los Angeles CA 90027	03/31/16 0248 - Present

## WBC AUTOMATED DIFFERENTIAL [1554006682]

Resulted: 04/06/16 1332, Result status: In process

Ordering provider: Sanders, Lisa Martine (M.D.), M.D. 04/06/16 1321  
Order status: Completed  
Filed on: 09/29/22 0336  
Narrative:  
RMS ACCN: 582108541  
Collected by: RN,Collect 04/06/16 1321

## URINALYSIS, AUTOMATED WO MICRO [1554006667] (Final result)

Electronically signed by: Sanders, Lisa Martine (M.D.), M.D. on 04/06/16 1306 Status: Completed  
Ordering user: Sanders, Lisa Martine (M.D.), M.D. 04/06/16 1306 Ordering provider: Sanders, Lisa Martine (M.D.), M.D.  
Authorized by: Sanders, Lisa Martine (M.D.), M.D. Ordering mode: Standard  
Frequency: STAT Once 04/06/16 1315 - 04/06/16 Class: Nurse Collect  
Quantity: 1 Lab status: Final result

## Provider Details

Provider	NPI
Sanders, Lisa Martine (M.D.), M.D.	1770642381

## Questionnaire

Question	Answer
WHO IS OBTAINING THIS SAMPLE ?	NURSE

Order comments: CLEAN CATCH

## Specimen Information

ID	Type	Source	Collected By
C0000220160970 43052	—	URINE	RN,Collect 04/06/16 1335

## URINALYSIS, AUTOMATED WO MICRO [1554006667] (Abnormal)

Resulted: 04/06/16 1355, Result status: Final result

Ordering provider: Sanders, Lisa Martine (M.D.), M.D. 04/06/16 1306 Order status: Completed  
Filed on: 09/29/22 1038 Collected by: RN,Collect 04/06/16 1335  
Resulting lab: KFH, LAMC HOSPITAL LABORATORY  
Narrative:  
RMS ACCN: 582108542

## Components

Component	Value	Reference Range	Flag	Lab
GLUCOSE, UA	Negative	Negative mg/dL	—	002
KETONES, UA	Negative	Negative mg/dL	—	002
SPECIFIC GRAVITY, UA	1.002	1.005 - 1.030	L ▾	002
UA HGB	>=1.00 (3+)	Negative mg/dL	A !	002
PH, UA	6.0	5.0 - 8.0	—	002

## 04/06/2016 - ED in EDLA (continued)

## Labs (continued)

PROTEIN, UA	Negative	Negative mg/dL	—	002
NITRITE, UA	Negative	Negative	—	002
LEUKOCYTE ESTERASE, UA	Negative	Negative	—	002
UROBILINOGEN, UA, QL	Negative	Negative mg/dL	—	002
BILIRUBIN, UA	Negative	Negative mg/dL	—	002
MICROSCOPIC EXAM, URINE	To follow	—	—	002

## Testing Performed By

Lab - Abbreviation	Name	Director	Address	Valid Date Range
1225 - 002	KFH, LAMC HOSPITAL LABORATORY	Hedyeh Shafi, MD	4867 Sunset Blvd. Los Angeles CA 90027	03/31/16 0248 - Present

## URINALYSIS, AUTOMATED WO MICRO [1554006667] (Abnormal)

Resulted: 04/06/16 1355, Result status: Final result

Ordering provider: Sanders, Lisa Martine (M.D.), M.D. 04/06/16 Order status: Completed  
1306  
Filed on: 09/29/22 1038 Collected by: RN,Collect 04/06/16 1335  
Resulting lab: KFH, LAMC HOSPITAL LABORATORY  
Narrative:  
RMS ACCN: 582108542

## Components

Component	Value	Reference Range	Flag	Lab
GLUCOSE, UA	Negative	Negative mg/dL	—	002
KETONES, UA	Negative	Negative mg/dL	—	002
SPECIFIC GRAVITY, UA	1.002	1.005 - 1.030	L ▼	002
UA HGB	>=1.00 (3+)	Negative mg/dL	A !	002
PH, UA	6.0	5.0 - 8.0	—	002
PROTEIN, UA	Negative	Negative mg/dL	—	002
NITRITE, UA	Negative	Negative	—	002
LEUKOCYTE ESTERASE, UA	Negative	Negative	—	002
UROBILINOGEN, UA, QL	Negative	Negative mg/dL	—	002
BILIRUBIN, UA	Negative	Negative mg/dL	—	002

## Testing Performed By

Lab - Abbreviation	Name	Director	Address	Valid Date Range
1225 - 002	KFH, LAMC HOSPITAL LABORATORY	Hedyeh Shafi, MD	4867 Sunset Blvd. Los Angeles CA 90027	03/31/16 0248 - Present

## URINALYSIS, AUTOMATED WO MICRO [1554006667]

Resulted: 04/06/16 1347, Result status: In process

Ordering provider: Sanders, Lisa Martine (M.D.), M.D. 04/06/16 Order status: Completed  
1306  
Filed on: 09/29/22 0336 Collected by: RN,Collect 04/06/16 1335  
Resulting lab: LA 4867 LABORATORY  
Narrative:  
RMS ACCN: 582108542

## URINALYSIS, MICROSCOPIC ONLY [1554006685] (Final result)

Status: Completed

Order placed as a reflex to URINALYSIS, AUTOMATED WO MICRO ordered on 04/06/16 at 1306  
Ordering user: Interface, Scal\_Lab\_Cerner 04/06/16 1335 Ordering provider: Sanders, Lisa Martine (M.D.), M.D.  
Authorized by: Sanders, Lisa Martine (M.D.), M.D. Ordering mode: Standard



## 04/06/2016 - ED in EDLA (continued)

## Labs (continued)

Frequency: STAT Once 04/06/16 1335 -  
Quantity: 1Class: Normal  
Lab status: Final result

## Provider Details

Provider	NPI
Sanders, Lisa Martine (M.D.), M.D.	1770642381

## Specimen Information

ID	Type	Source	Collected By
C0000220160970 43052	—	URINE	RN,Collect 04/06/16 1335

## URINALYSIS, MICROSCOPIC ONLY [1554006685] (Abnormal)

Resulted: 04/06/16 1357, Result status: Final result

Ordering provider: Sanders, Lisa Martine (M.D.), M.D. 04/06/16 1335  
 Filed on: 09/29/22 1038  
 Resulting lab: KFH, LAMC HOSPITAL LABORATORY  
 Narrative:  
 RMS ACCN: 582108542

Order status: Completed  
 Collected by: RN,Collect 04/06/16 1335

## Components

Component	Value	Reference Range	Flag	Lab
WBC'S, UA/HPF	0-2	0 - 5 /HPF	—	002
RBC, URINE HPF	0-3	0 - 3 /HPF	—	002
BACTERIA, URINE HPF	None	None /HPF	—	002
SQUAMOUS EPITHELIAL CELLS, URINE SED, AUTOMATED COUNT, QUAL	Few	None /HPF	A !	002

## Testing Performed By

Lab - Abbreviation	Name	Director	Address	Valid Date Range
1225 - 002	KFH, LAMC HOSPITAL LABORATORY	Hedyeh Shafi, MD	4867 Sunset Blvd. Los Angeles CA 90027	03/31/16 0248 - Present

## URINALYSIS, MICROSCOPIC ONLY [1554006685]

Resulted: 04/06/16 1355, Result status: In process

Ordering provider: Sanders, Lisa Martine (M.D.), M.D. 04/06/16 1335  
 Filed on: 09/29/22 0336  
 Narrative:  
 RMS ACCN: 582108542

Order status: Completed  
 Collected by: RN,Collect 04/06/16 1335

## Imaging

## Imaging

## CT HEAD NO CONTRAST [1554006671] (Final result)

Electronically signed by: Sanders, Lisa Martine (M.D.), M.D. on 04/06/16 1306 Status: Completed  
 Ordering user: Sanders, Lisa Martine (M.D.), M.D. 04/06/16 1306 Ordering provider: Sanders, Lisa Martine (M.D.), M.D.  
 Authorized by: Sanders, Lisa Martine (M.D.), M.D. Ordering mode: Standard  
 Frequency: STAT Once 04/06/16 1315 - 04/06/16 Class: Normal  
 Quantity: 1 Lab status: Final result

## Provider Details

Provider	NPI
Sanders, Lisa Martine (M.D.), M.D.	1770642381

04/06/2016 - ED in EDLA (continued)

## Imaging (continued)

## Questionnaire

Question	Answer
DOES PT HAVE?	NONE
Method of transportation	WHEELCHAIR
For transportation, Portable O2?	No
For transportation, IV pole?	No
For transportation, Infusion Device?	No

## Scheduling instructions

Patient must be able to lie flat and be cooperative.

Order comments: Reason: Severe headache back of head

**CT HEAD NO CONTRAST [1554006671]**

Resulted: 04/06/16 1405, Result status: Final result

Ordering provider: Sanders, Lisa Martine (M.D.), M.D.  
04/06/16 1306

Order status: Completed

Resulted by: Helmer, Edward (M.D.), M.D.

Filed on: 09/29/22 1038

Accession number: 68132104

Resulting lab: SCAL RADIOLOGY INTERFACE

## Narrative:

DOES PT HAVE?-&gt;NONE

## Acknowledged by

Sanders, Lisa Martine (M.D.), M.D. on 04/06/16 1450

Okonko, Amaechi Lucille Nwadi (R.N.), R.N. on 04/07/16 1222

## Transcription

Type	ID	Date and Time	Dictating Provider
Diagnostic imaging	68132104	4/6/2016 2:35 PM	Helmer, Edward (M.D.), M.D.
Signed by Helmer, Edward (M.D.), MEDICAL DOCTOR on 04/06/16 at 1436			

CLINICAL HISTORY: Reason: Severe headache back of head

COMPARISON: No previous cross-sectional imaging studies the brain are available for comparison

TECHNIQUE: Study performed per routine noncontrast head CT protocol.

## CT Dose:

As required by California law, the CTDIvol and DLP radiation doses associated with this CT study are listed below. This represents the estimated dose to a standard lucite phantom resulting from the technique used for this study, but is not the dose to this specific patient.

Type / CTDIvol / DLP / Phantom

Axial / 52.58 / 853.74 / H

Total Exam DLP: 853.74

CTDIvol = mGy DLP = mGy-cm

Phantom: B=Body32, H=Head16

## FINDINGS:

Ventricles are normal in size without evidence of displacement or compression. Cerebral sulci are normal.

No abnormal areas of parenchymal edema or hemorrhage are seen within

**04/06/2016 - ED in EDLA (continued)****Imaging (continued)**

the cerebral hemispheres, basal ganglia, brainstem, or cerebellum.

There is no evidence of subdural hematoma or blood in the subarachnoid space.

Calvarium and bony structures of the skull base are normal.

Paranasal sinuses, as visualized, are normally pneumatized.

Middle ear cavities and mastoid air cells are normally pneumatized.

**IMPRESSION:**

Normal study

This report electronically signed by Edward Helmer, MD on 4/6/2016 2:30 PM

**Testing Performed By**

Lab - Abbreviation	Name	Director	Address	Valid Date Range
120 - SCA	SCAL RADIOLOGY INTERFACE	Unknown	Unknown	02/13/04 0000 - Present

**CT HEAD NO CONTRAST [1554006671]**

Resulted: 04/06/16 1405, Result status: Preliminary result

Ordering provider: Sanders, Lisa Martine (M.D.), M.D.  
04/06/16 1306

Order status: Completed

Resulted by: Helmer, Edward (M.D.), M.D.

Filed on: 09/29/22 1038

Accession number: 68132104

Resulting lab: SCAL RADIOLOGY INTERFACE

Narrative:

DOES PT HAVE?->NONE

**Transcription**

Type	ID	Date and Time	Dictating Provider
Diagnostic imaging	68132104	4/6/2016 2:35 PM	Helmer, Edward (M.D.), M.D.
Signed by Helmer, Edward (M.D.), MEDICAL DOCTOR on 04/06/16 at 1436			

CLINICAL HISTORY: Reason: Severe headache back of head

COMPARISON: No previous cross-sectional imaging studies the brain are available for comparison

TECHNIQUE: Study performed per routine noncontrast head CT protocol.

CT Dose:

As required by California law, the CTDIvol and DLP radiation doses associated with this CT study are listed below. This represents the estimated dose to a standard lucite phantom resulting from the

**04/06/2016 - ED in EDLA (continued)****Imaging (continued)**

technique used for this study, but is not the dose to this specific patient.

Type / CTDIvol / DLP / Phantom

Axial / 52.58 / 853.74 / H

Total Exam DLP: 853.74

CTDIvol = mGy                      DLP = mGy-cm

Phantom: B=Body32, H=Head16

**FINDINGS:**

Ventricles are normal in size without evidence of displacement or compression. Cerebral sulci are normal.

No abnormal areas of parenchymal edema or hemorrhage are seen within the cerebral hemispheres, basal ganglia, brainstem, or cerebellum.

There is no evidence of subdural hematoma or blood in the subarachnoid space.

Calvarium and bony structures of the skull base are normal.

Paranasal sinuses, as visualized, are normally pneumatized.

Middle ear cavities and mastoid air cells are normally pneumatized.

**IMPRESSION:**

Normal study

This report electronically signed by Edward Helmer, MD on 4/6/2016  
2:30 PM

**Reviewed by**

Okonko, Amaechi Lucille Nwadi (R.N.), R.N. on 04/07/16 1222  
Sanders, Lisa Martine (M.D.), M.D. on 04/06/16 1451  
Sanders, Lisa Martine (M.D.), M.D. on 04/06/16 1450

**Testing Performed By**

Lab - Abbreviation	Name	Director	Address	Valid Date Range
120 - SCA	SCAL RADIOLOGY INTERFACE	Unknown	Unknown	02/13/04 0000 - Present

**CT HEAD NO CONTRAST [1554006671]**

Resulted: 04/06/16 1405, Result status: In process

Ordering provider: Sanders, Lisa Martine (M.D.), M.D.  
04/06/16 1306

Order status: Completed

Resulted by: Helmer, Edward (M.D.), M.D.  
Accession number: 68132104

Filed on: 09/29/22 0336

Narrative:

Resulting lab: SCAL RADIOLOGY INTERFACE

DOES PT HAVE?->NONE

04/06/2016 - ED in EDLA (continued)

## Imaging (continued)

## Transcription

Type	ID	Date and Time	Dictating Provider
Diagnostic imaging Signed by Helmer, Edward (M.D.), MEDICAL DOCTOR on 04/06/16 at 1436	68132104	4/6/2016 2:35 PM	Helmer, Edward (M.D.), M.D.

CLINICAL HISTORY: Reason: Severe headache back of head

COMPARISON: No previous cross-sectional imaging studies the brain are available for comparison

TECHNIQUE: Study performed per routine noncontrast head CT protocol.

## CT Dose:

As required by California law, the CTDIvol and DLP radiation doses associated with this CT study are listed below. This represents the estimated dose to a standard lucite phantom resulting from the technique used for this study, but is not the dose to this specific patient.

Type / CTDIvol / DLP / Phantom

Axial / 52.58 / 853.74 / H

Total Exam DLP: 853.74

CTDIvol = mGy                      DLP = mGy-cm

Phantom: B=Body32, H=Head16

## FINDINGS:

Ventricles are normal in size without evidence of displacement or compression. Cerebral sulci are normal.

No abnormal areas of parenchymal edema or hemorrhage are seen within the cerebral hemispheres, basal ganglia, brainstem, or cerebellum.

There is no evidence of subdural hematoma or blood in the subarachnoid space.

Calvarium and bony structures of the skull base are normal.

Paranasal sinuses, as visualized, are normally pneumatized.

Middle ear cavities and mastoid air cells are normally pneumatized.

## IMPRESSION:

Normal study

This report electronically signed by Edward Helmer, MD on 4/6/2016  
2:30 PM

## 04/06/2016 - ED in EDLA (continued)

## Imaging (continued)

## Reviewed by

Okonko, Amaechi Lucille Nwadi (R.N.), R.N. on 04/07/16 1222  
 Sanders, Lisa Martine (M.D.), M.D. on 04/06/16 1451  
 Sanders, Lisa Martine (M.D.), M.D. on 04/06/16 1450

## Testing Performed By

Lab - Abbreviation	Name	Director	Address	Valid Date Range
120 - SCA	SCAL RADIOLOGY INTERFACE	Unknown	Unknown	02/13/04 0000 - Present

## All Reviewers List

Okonko, Amaechi Lucille Nwadi (R.N.), R.N. on 4/7/2016 12:22  
 Sanders, Lisa Martine (M.D.), M.D. on 4/6/2016 14:51  
 Sanders, Lisa Martine (M.D.), M.D. on 4/6/2016 14:50

## Other Orders

## ADT Discharge

## DISCHARGE HOME WHEN DISCHARGE CRITERIA MET [1554006692] (Discontinued)

Electronically signed by: **Sanders, Lisa Martine (M.D.), M.D. on 04/06/16 1452** Status: **Discontinued**  
 Ordering user: Sanders, Lisa Martine (M.D.), M.D. 04/06/16 1452 Ordering provider: Sanders, Lisa Martine (M.D.), M.D.  
 Authorized by: Sanders, Lisa Martine (M.D.), M.D. Ordering mode: Standard  
 Frequency: STAT Once 04/06/16 1500 - 1 occurrence Class: Normal  
 Quantity: 1

## Provider Details

Provider	NPI
Sanders, Lisa Martine (M.D.), M.D.	1770642381

## Medications

## Sodium Chloride 0.9 % Inj Syg (NORMAL SALINE FLUSH) [1554006630] (Discontinued)

Electronically signed by: **Sanders, Lisa Martine (M.D.), M.D. on 04/06/16 1306** Status: **Discontinued**  
 Ordering user: Sanders, Lisa Martine (M.D.), M.D. 04/06/16 1306 Ordering provider: Sanders, Lisa Martine (M.D.), M.D.  
 Authorized by: Sanders, Lisa Martine (M.D.), M.D. Ordering mode: Standard  
 Frequency: Routine Q8H 04/06/16 1400 - 04/06/16 1936 Class: Normal  
 Discontinued by: Discontinue, Auto 04/06/16 1936  
 Acknowledged: Cuevo, Christopher (R.N.), R.N. 04/06/16 1310 for Placing Order

## Provider Details

Provider	NPI
Sanders, Lisa Martine (M.D.), M.D.	1770642381

Admin instructions: Saline lock with routine flushes per nursing procedure.

## Sodium Chloride 0.9 % Inj Syg (NORMAL SALINE FLUSH) [1554006633] (Discontinued)

Electronically signed by: **Sanders, Lisa Martine (M.D.), M.D. on 04/06/16 1306** Status: **Discontinued**  
 Ordering user: Sanders, Lisa Martine (M.D.), M.D. 04/06/16 1306 Ordering provider: Sanders, Lisa Martine (M.D.), M.D.  
 Authorized by: Sanders, Lisa Martine (M.D.), M.D. Ordering mode: Standard  
 PRN reasons: see admin inst.  
 Frequency: Routine PRN 04/06/16 1303 - 04/06/16 1936 Class: Normal  
 Discontinued by: Discontinue, Auto 04/06/16 1936  
 Acknowledged: Cuevo, Christopher (R.N.), R.N. 04/06/16 1310 for Placing Order

**04/06/2016 - ED in EDLA (continued)****Other Orders (continued)****Provider Details**

Provider	NPI
Sanders, Lisa Martine (M.D.), M.D.	1770642381

Admin instructions: Saline lock flush per nursing procedure.

**Sodium Chloride 0.9 % Bolus IV Soln [1554006636] (Completed)**

Electronically signed by: **Sanders, Lisa Martine (M.D.), M.D. on 04/06/16 1306** Status: **Completed**  
 Ordering user: Sanders, Lisa Martine (M.D.), M.D. 04/06/16 1306 Ordering provider: Sanders, Lisa Martine (M.D.), M.D.  
 Authorized by: Sanders, Lisa Martine (M.D.), M.D. Ordering mode: Standard  
 Frequency: Routine X1 04/06/16 1315 - 1 occurrence Class: Normal  
 Acknowledged: Cuevo, Christopher (R.N.), R.N. 04/06/16 1310 for Placing Order

**Provider Details**

Provider	NPI
Sanders, Lisa Martine (M.D.), M.D.	1770642381

Admin instructions: Infuse wide open.

**Sodium Chloride 0.9% IV Premix [1554006639] (Discontinued)**

Electronically signed by: **Sanders, Lisa Martine (M.D.), M.D. on 04/06/16 1306** Status: **Discontinued**  
 Ordering user: Sanders, Lisa Martine (M.D.), M.D. 04/06/16 1306 Ordering provider: Sanders, Lisa Martine (M.D.), M.D.  
 Authorized by: Sanders, Lisa Martine (M.D.), M.D. Ordering mode: Standard  
 Frequency: Routine Continuous 04/06/16 1315 - 04/06/16 1936 Class: Normal  
 Discontinued by: Discontinue, Auto 04/06/16 1936  
 Acknowledged: Cuevo, Christopher (R.N.), R.N. 04/06/16 1310 for Placing Order

**Provider Details**

Provider	NPI
Sanders, Lisa Martine (M.D.), M.D.	1770642381

**Ketorolac Inj 30 mg (TORADOL) [1554006645] (Completed)**

Electronically signed by: **Sanders, Lisa Martine (M.D.), M.D. on 04/06/16 1306** Status: **Completed**  
 Ordering user: Sanders, Lisa Martine (M.D.), M.D. 04/06/16 1306 Ordering provider: Sanders, Lisa Martine (M.D.), M.D.  
 Authorized by: Sanders, Lisa Martine (M.D.), M.D. Ordering mode: Standard  
 Frequency: Routine X1 04/06/16 1315 - 1 occurrence Class: Normal  
 Acknowledged: Cuevo, Christopher (R.N.), R.N. 04/06/16 1310 for Placing Order

**Provider Details**

Provider	NPI
Sanders, Lisa Martine (M.D.), M.D.	1770642381

**Metoclopramide Inj 10 mg (REGLAN) [1554006654] (Completed)**

Electronically signed by: **Sanders, Lisa Martine (M.D.), M.D. on 04/06/16 1306** Status: **Completed**  
 Ordering user: Sanders, Lisa Martine (M.D.), M.D. 04/06/16 1306 Ordering provider: Sanders, Lisa Martine (M.D.), M.D.  
 Authorized by: Sanders, Lisa Martine (M.D.), M.D. Ordering mode: Standard  
 Frequency: Routine X1 04/06/16 1315 - 1 occurrence Class: Normal  
 Acknowledged: Cuevo, Christopher (R.N.), R.N. 04/06/16 1310 for Placing Order

**Provider Details**

Provider	NPI
Sanders, Lisa Martine (M.D.), M.D.	1770642381

**Care Plan****Active****Problem: General Plan of Care (Adult, Obstetrics)**

Dates: Start: 04/06/16

**04/06/2016 - ED in EDLA (continued)****Care Plan (continued)**

Description: Adult General Plan of Care  
Disciplines: Pt Care Team

**Goal: Individualization/Patient-Specific Goal**

Dates: Start: 04/06/16  
Description: The patient and/or their representative will achieve their patient-specific goals related to the plan of care.  
Disciplines: Pt Care Team

**Goal: Plan of Care Review**

Dates: Start: 04/06/16  
Description: Plan of Care mutually reviewed/revised with the patient and/or other representative during this shift or as per policy.  
Disciplines: Pt Care Team

**END OF ENCOUNTER****09/19/2016 - Diagnostic Imaging in HOV GENERAL (X-RAY)****Visit Information****Department**

Name	Address	Phone
HOV GENERAL (X-RAY)	6041 CADILLAC AVE Los Angeles CA 90034-1702	323-857-2421

**Location**

Name	Address	Phone
WEST LA MEDICAL CENTER L	6041 CADILLAC AVE Los Angeles CA 90034-1702	857-2000

**Events****Hospital Outpatient at 9/19/2016 1519**

Unit: HOV GENERAL (X-RAY)  
Patient class: Outpatient

**Discharge at 9/19/2016 2359**

Unit: HOV GENERAL (X-RAY)  
Patient class: Outpatient

**END OF ENCOUNTER****10/03/2016 - Lab in HOV LABORATORY****Visit Information****Department**

Name	Address	Phone
HOV LABORATORY	6041 CADILLAC AVE Los Angeles CA 90034-1702	855-522-2778



## 10/03/2016 - Lab in HOV LABORATORY (continued)

## Location

Name	Address	Phone
WEST LA MEDICAL CENTER L	6041 CADILLAC AVE Los Angeles CA 90034-1702	857-2000

## Treatment Team

Provider	Service	Role	Specialty	From	To
Williams Cotton, Carol Joy (M.D.), M.D.	—	Attending Provider	Obstetrics & Gynecology	—	—

## Events

## Hospital Outpatient at 10/3/2016 0903

Unit: HOV LABORATORY  
Patient class: Outpatient

## Discharge at 10/3/2016 2359

Unit: HOV LABORATORY  
Patient class: Outpatient

## Labs

## CREATININE [1554006720] (Final result)

Electronically signed by: Williams Cotton, Carol Joy (M.D.), M.D. on 09/16/16 0938 Status: Completed

This order may be acted on in another encounter.

Ordering user: Williams Cotton, Carol Joy (M.D.), M.D. 09/16/16 0938

Authorized by: Williams Cotton, Carol Joy (M.D.), M.D.

Ordering mode: Standard

Frequency: Routine 09/16/16 -

Class: Normal

Quantity: 1

Lab status: Final result

Diagnoses

UTERINE FIBROIDS [D25.9]

## Provider Details

Provider	NPI
Williams Cotton, Carol Joy (M.D.), M.D.	1205984283

## Specimen Information

ID	Type	Source	Collected By
C0000220162770 13850	—	BLOOD	Kiel,Diane 10/03/16 0912

## CREATININE [1554006720]

Resulted: 10/03/16 1637, Result status: Final result

Order status: Completed

Filed on: 09/29/22 1038

Collected by: Kiel,Diane 10/03/16 0912

Resulting lab: SHERMAN WAY REGIONAL LABORATORY

Narrative:

RMS ACCN: 593792285

Acknowledged by: Williams Cotton, Carol Joy (M.D.), M.D. on 10/14/16 1851

## Components

Component	Value	Reference Range	Flag	Lab
CREATININE	0.62	<=1.10 mg/dL	—	956
GLOMERULAR FILTRATION RATE	>89	mL/min/BSA	—	956

Comment:

Estimated GFR (eGFR) is normalized to a standard body surface area (BSA, 1.73m<sup>2</sup>), by sex, age, and race. The eGFR has been multiplied by 1.21 if "Black" race is reported in Foundations System.

## 10/03/2016 - Lab in HOV LABORATORY (continued)

## Labs (continued)

-GFR Ranges-  
 GFR >89 Normal (or CKD1\*)  
 60-89 Mildly reduced (CKD2\*)  
 30-59 Moderately reduced (CKD3 if >3mos)  
 15-29 Severely reduced (CKD4 if >3mos)  
 GFR <15 Kidney failure (CKD5 if >3mos)  
 \* GFR >60 is not diagnostic of CKD1 or 2  
 unless another marker of kidney damage is  
 present (e.g. microalbumin or urine protein  
 >300 mg/day on 2 occasions, or renal  
 biopsy or imaging abnormality).

RACE Black — — 956

## Testing Performed By

Lab - Abbreviation	Name	Director	Address	Valid Date Range
240 - 956	SHERMAN WAY REGIONAL LABORATORY	Darryl Erik Palmer- Toy, MD, PhD	11668 Sherman Way NORTH HOLLYWOOD CA 91605	09/01/10 1119 - 06/01/17 0325

## CREATININE [1554006720]

Resulted: 10/03/16 1637, Result status: Final result

Order status: Completed  
 Collected by: Kiel,Diane 10/03/16 0912  
 Narrative:  
 RMS ACCN: 593792285

Filed on: 09/29/22 1038  
 Resulting lab: SHERMAN WAY REGIONAL LABORATORY

## Components

Component	Value	Reference Range	Flag	Lab
CREATININE	0.62	<=1.10 mg/dL	—	956
RACE	Black	—	—	956

## Reviewed by

Williams Cotton, Carol Joy (M.D.), M.D. on 11/08/16 1433  
 Williams Cotton, Carol Joy (M.D.), M.D. on 10/18/16 1114  
 Williams Cotton, Carol Joy (M.D.), M.D. on 10/18/16 0929  
 Williams Cotton, Carol Joy (M.D.), M.D. on 10/18/16 0929

## Testing Performed By

Lab - Abbreviation	Name	Director	Address	Valid Date Range
240 - 956	SHERMAN WAY REGIONAL LABORATORY	Darryl Erik Palmer- Toy, MD, PhD	11668 Sherman Way NORTH HOLLYWOOD CA 91605	09/01/10 1119 - 06/01/17 0325

## CREATININE [1554006720]

Resulted: 10/03/16 1637, Result status: Preliminary result

Order status: Completed  
 Collected by: Kiel,Diane 10/03/16 0912  
 Narrative:  
 RMS ACCN: 593792285

Filed on: 09/29/22 1038  
 Resulting lab: SHERMAN WAY REGIONAL LABORATORY

## Components

Component	Value	Reference Range	Flag	Lab
CREATININE	0.62	<=1.10 mg/dL	—	956

## Reviewed by

**10/03/2016 - Lab in HOV LABORATORY (continued)****Labs (continued)**

Williams Cotton, Carol Joy (M.D.), M.D. on 11/08/16 1433  
 Williams Cotton, Carol Joy (M.D.), M.D. on 10/18/16 1114  
 Williams Cotton, Carol Joy (M.D.), M.D. on 10/18/16 0929  
 Williams Cotton, Carol Joy (M.D.), M.D. on 10/18/16 0929

**Testing Performed By**

Lab - Abbreviation	Name	Director	Address	Valid Date Range
240 - 956	SHERMAN WAY REGIONAL LABORATORY	Darryl Erik Palmer- Toy, MD, PhD	11668 Sherman Way NORTH HOLLYWOOD CA 91605	09/01/10 1119 - 06/01/17 0325

**CREATININE [1554006720]**

Resulted: 10/03/16 1501, Result status: In process

Order status: Completed

Filed on: 09/29/22 0336

Collected by: Kiel,Diane 10/03/16 0912

Narrative:

RMS ACCN: 593792285

**Reviewed by**

Williams Cotton, Carol Joy (M.D.), M.D. on 11/08/16 1433  
 Williams Cotton, Carol Joy (M.D.), M.D. on 10/18/16 1114  
 Williams Cotton, Carol Joy (M.D.), M.D. on 10/18/16 0929  
 Williams Cotton, Carol Joy (M.D.), M.D. on 10/18/16 0929

**Indications**

UTERINE FIBROIDS [D25.9 (ICD-10-CM)]

**All Reviewers List**

Williams Cotton, Carol Joy (M.D.), M.D. on 11/8/2016 14:33  
 Williams Cotton, Carol Joy (M.D.), M.D. on 10/18/2016 11:14  
 Williams Cotton, Carol Joy (M.D.), M.D. on 10/18/2016 09:29  
 Williams Cotton, Carol Joy (M.D.), M.D. on 10/18/2016 09:29

**END OF ENCOUNTER**

**10/04/2016 - Diagnostic Imaging in HOV GENERAL (X-RAY)****Visit Information****Department**

Name	Address	Phone
HOV GENERAL (X-RAY)	6041 CADILLAC AVE Los Angeles CA 90034-1702	323-857-2421

**Location**

Name	Address	Phone
WEST LA MEDICAL CENTER L	6041 CADILLAC AVE Los Angeles CA 90034-1702	857-2000

**Events****Hospital Outpatient at 10/4/2016 0840**

Unit: HOV GENERAL (X-RAY)  
Patient class: Outpatient

**Discharge at 10/4/2016 2359**

Unit: HOV GENERAL (X-RAY)  
Patient class: Outpatient

**Medication Administrations****LORazepam Tab 1 mg (ATIVAN) [1554006729]**

Ordering Provider: Ho, Jessica Mayan (M.D.), M.D.  
Ordered On: 10/04/16 0850  
Dose (Remaining/Total): 1 mg (0/1)  
Frequency: ONE TIME

Status: Completed (Past End Date/Time)  
Starts/Ends: 10/04/16 0900 - 10/04/16 0853  
Route: Oral  
Rate/Duration: — / —

Timestamps	Action	Dose	Route	Other Information
Performed 10/04/16 0853 Documented: 10/04/16 0853	Given	1 mg	Oral	Performed by: Solidarios, Regan L (R.N.), R.N. Scanned Package: 51079-386-01

**Clinical Notes****Progress Notes****Solidarios, Regan L (R.N.), R.N. at 10/4/2016 0853**

Author: Solidarios, Regan L (R.N.), R.N.  
Filed: 10/4/2016 8:53 AM  
Status: Signed

Service: Interventional Radiology  
Date of Service: 10/4/2016 8:53 AM  
Editor: Solidarios, Regan L (R.N.), R.N. (REGISTERED NURSE)

Author Type: REGISTERED NURSE  
Creation Time: 10/4/2016 8:53 AM

Written discharge instructions were given. Patient has an adult designated driver.

Electronically signed by Solidarios, Regan L (R.N.), R.N. at 10/4/2016 8:53 AM

**Imaging****Imaging****MRI PELVIS WO/W CONTRAST [1554006726] (Final result)**

Electronically signed by: Ho, Jessica Mayan (M.D.), M.D. on 10/04/16 0832

Status: Completed

**10/04/2016 - Diagnostic Imaging in HOV GENERAL (X-RAY) (continued)****Imaging (continued)**

This order may be acted on in another encounter.

Ordering user: Ho, Jessica Mayan (M.D.), M.D. 10/04/16 0832

Authorized by: Ho, Jessica Mayan (M.D.), M.D.

Ordering mode: Standard

Frequency: Today 10/04/16 -

Class: Normal

Quantity: 1

Lab status: Final result

Diagnoses

UTERINE FIBROIDS [D25.9]

**Provider Details****Provider****NPI**

Ho, Jessica Mayan (M.D.), M.D.

1154657278

**Questionnaire****Question****Answer**

DOES PT HAVE?

NONE

Scheduling instructions

Notify staff if patient is over 300 lbs.

Patient must be able to lie flat and be cooperative.

NPO for 4 hours.

Order comments: Reason: fibroid uterus planning possible surgery or uae. Ordered by Dr. Williams Cotton CREAT 0.62

10/03/2016 GFR &gt;89 10/03/2016

**MRI PELVIS WO/W CONTRAST [1554006726]**

Resulted: 10/04/16 1040, Result status: Final result

Order status: Completed

Resulted by: Dokko, Joon (M.D.), M.D.

Filed on: 09/29/22 1038

Accession number: 71032213

Resulting lab: SCAL RADIOLOGY INTERFACE

Narrative:

DOES PT HAVE?-&gt;NONE

Acknowledged by

Ho, Jessica Mayan (M.D.), M.D. on 10/04/16 1300

Williams Cotton, Carol Joy (M.D.), M.D. on 10/04/16 1428

**Transcription**

Type	ID	Date and Time	Dictating Provider
Diagnostic imaging	71032213	10/4/2016 12:49 PM	Dokko, Joon (M.D.), M.D.
Signed by Dokko, Joon (M.D.), MEDICAL DOCTOR on 10/04/16 at 1250			

CLINICAL INDICATION: Reason: fibroid uterus planning possible surgery or uae. Ordered by Dr. Williams Cotton CREAT 0.62  
10/03/2016 GFR >89 10/03/2016

COMPARISON: None.

CONTRAST: 10 milliliter of GADAVIST was given on 10/4/2016 10:26:00 AM by route: INTRAVENOUS

TECHNIQUE: Study performed per protocol.

**FINDINGS:**

4.5 cm submucosal fibroid is noted. 1.6 cm submucosal fibroid is seen. 1.4 cm intramural fibroid is noted. Contrast enhancement is noted in the fibroids.

Bilateral ovarian cysts are noted. The largest one is measuring 2.7 cm in the right ovary. No other pelvic mass is seen.

**10/04/2016 - Diagnostic Imaging in HOV GENERAL (X-RAY) (continued)****Imaging (continued)**

## IMPRESSION:

Fibroid uterus.

This report electronically signed by Joon Dokko, MD on 10/4/2016  
12:44 PM

**CC List**

Recipient	Modifier	Fax	Address	Added
Williams Cotton, Carol Joy (M.D.), M.D.	—	—	—	—

**Testing Performed By**

Lab - Abbreviation	Name	Director	Address	Valid Date Range
120 - SCA	SCAL RADIOLOGY INTERFACE	Unknown	Unknown	02/13/04 0000 - Present

**MRI PELVIS WO/W CONTRAST [1554006726]**

Resulted: 10/04/16 1041, Result status: In process

Order status: Completed  
Filed on: 09/29/22 0336  
Resulting lab: SCAL RADIOLOGY INTERFACE  
Narrative:  
DOES PT HAVE?->NONE

Resulted by: Dokko, Joon (M.D.), M.D.  
Accession number: 71032213

**Transcription**

Type	ID	Date and Time	Dictating Provider
Diagnostic imaging Signed by Dokko, Joon (M.D.), MEDICAL DOCTOR on 10/04/16 at 1250	71032213	10/4/2016 12:49 PM	Dokko, Joon (M.D.), M.D.

CLINICAL INDICATION: Reason: fibroid uterus planning possible  
surgery or uae. Ordered by Dr. Williams Cotton CREAT 0.62  
10/03/2016 GFR >89 10/03/2016

COMPARISON: None.

CONTRAST: 10 milliliter of GADAVIST was given on 10/4/2016 10:26:00  
AM by route: INTRAVENOUS

TECHNIQUE: Study performed per protocol.

## FINDINGS:

4.5 cm submucosal fibroid is noted. 1.6 cm submucosal fibroid is  
seen. 1.4 cm intramural fibroid is noted. Contrast enhancement is  
noted in the fibroids.

Bilateral ovarian cysts are noted. The largest one is measuring 2.7  
cm in the right ovary. No other pelvic mass is seen.

**10/04/2016 - Diagnostic Imaging in HOV GENERAL (X-RAY) (continued)**

**Imaging (continued)**

IMPRESSION:  
 Fibroid uterus.

This report electronically signed by Joon Dokko, MD on 10/4/2016  
 12:44 PM

**Reviewed by**

Williams Cotton, Carol Joy (M.D.), M.D. on 11/08/16 2028  
 Williams Cotton, Carol Joy (M.D.), M.D. on 11/08/16 2028  
 Williams Cotton, Carol Joy (M.D.), M.D. on 10/04/16 1428  
 Ho, Jessica Mayan (M.D.), M.D. on 10/04/16 1300  
 Ho, Jessica Mayan (M.D.), M.D. on 10/04/16 1300

**CC List**

Recipient	Modifier	Fax	Address	Added
Williams Cotton, Carol Joy (M.D.), M.D.	—	—	—	—

**Testing Performed By**

Lab - Abbreviation	Name	Director	Address	Valid Date Range
120 - SCA	SCAL RADIOLOGY INTERFACE	Unknown	Unknown	02/13/04 0000 - Present

**Indications**

UTERINE FIBROIDS [D25.9 (ICD-10-CM)]

**All Reviewers List**

Williams Cotton, Carol Joy (M.D.), M.D. on 11/8/2016 20:28  
 Williams Cotton, Carol Joy (M.D.), M.D. on 11/8/2016 20:28  
 Williams Cotton, Carol Joy (M.D.), M.D. on 10/4/2016 14:28  
 Ho, Jessica Mayan (M.D.), M.D. on 10/4/2016 13:00  
 Ho, Jessica Mayan (M.D.), M.D. on 10/4/2016 13:00

**MAMMO BILAT SCREENING 2 VIEWS EA BREAST [1554006723] (Final result)**

Electronically signed by: **Interface, Scal\_Radiology on 10/04/16 1150** Status: **Completed**  
 This order may be acted on in another encounter.  
 Ordering user: Interface, Scal\_Radiology 10/04/16 1150 Authorized by: Stahl, Jerusha Emily (M.D.), M.D.  
 Ordering mode: Standard  
 Frequency: Routine 10/04/16 1150 - Class: Normal  
 Quantity: 1 Lab status: Final result  
 Diagnoses  
 ENCNR SCREEN MAMMOGRAM FOR MALIGNANT NEOPLASM OF BREAST [Z12.31]

**Provider Details**

Provider	NPI
Stahl, Jerusha Emily (M.D.), M.D.	1083894638

Order comments: self referral bilateral mammo screening ordered in ris per pt req by d.bell appt clerk on 9/26/2016 @ 10:52am  
**MAMMO BILAT SCREENING 2 VIEWS EA BREAST [1554006723]** Resulted: 10/04/16 1200, Result status: Final result  
 Order status: Completed Resulted by: Khalpari, Mojgan (D.O.), D.O.  
 Filed on: 09/29/22 1038 Accession number: 70900888  
 Resulting lab: SCAL RADIOLOGY INTERFACE

**10/04/2016 - Diagnostic Imaging in HOV GENERAL (X-RAY) (continued)****Imaging (continued)**

## Narrative:

self referral bilateral mammo screening ordered in ris per pt req by d.bell appt clerk on 9/26/2016 @ 10:52am  
Acknowledged by: Stahl, Jerusha Emily (M.D.), M.D. on 10/05/16 1949

**Transcription**

Type	ID	Date and Time	Dictating Provider
Diagnostic imaging	70900888	10/5/2016 3:42 PM	Khalpari, Mojgan (D.O.), D.O.
Signed by Khalpari, Mojgan (D.O.), OSTEOPATHIC DOCTOR on 10/05/16 at 1543			

- MAMMOGRAM, SCREENING BILATERAL

BILATERAL DIGITAL SCREENING MAMMOGRAM: 10/4/2016

CLINICAL: 40-49 no personal or family history of breast cancer.

Comparison is made to exam dated: 5/21/2015 West Los Angeles Medical Center.

There are scattered fibroglandular elements in both breasts that could

obscure a lesion on mammography.

No significant masses, calcifications, or other findings are seen in either breast.

There has been no significant interval change.

**IMPRESSION: NEGATIVE**

There is no mammographic evidence of malignancy. A routine screening mammogram is recommended within 2 years.

Kaiser Permanente regional guidelines recommend annual screening mammography for high risk patients and screening mammography within 2 years for normal low risk patients. Determination of risk assessment by

radiology is limited and ultimately should be determined by the patient's primary care provider in collaboration with the patient.

Mammograms do not detect all breast cancer. Up to 15 percent of breast

cancer can't be detected by mammography. Patients with palpable abnormalities may require further investigation.

**Disposition and Responsibility**

A letter with these results will be sent to the patient by the Mammography Department.

Mojgan Khalpari

mk/penrad:10/5/2016 10:27:45



**10/04/2016 - Diagnostic Imaging in HOV GENERAL (X-RAY) (continued)****Imaging (continued)**

Imaging Technologist: Yang X. Liu RT(R) (M), West Los Angeles Medical Center

letter sent: Low Risk Follow Up Letter

Mammogram BI-RADS: 1 Negative

**Testing Performed By**

Lab - Abbreviation	Name	Director	Address	Valid Date Range
120 - SCA	SCAL RADIOLOGY INTERFACE	Unknown	Unknown	02/13/04 0000 - Present

**MAMMO BILAT SCREENING 2 VIEWS EA BREAST [1554006723]**

Resulted: 10/04/16 1200, Result status: In process

Order status: Completed

Resulted by: Khalpari, Mojgan (D.O.), D.O.

Filed on: 09/29/22 1038

Accession number: 70900888

Resulting lab: SCAL RADIOLOGY INTERFACE

Narrative:

self referral bilateral mammo screening ordered in ris per pt req by d.bell  
appt clerk on 9/26/2016 @ 10:52am

**Transcription**

Type	ID	Date and Time	Dictating Provider
Diagnostic imaging	70900888	10/5/2016 3:42 PM	Khalpari, Mojgan (D.O.), D.O.
Signed by Khalpari, Mojgan (D.O.), OSTEOPATHIC DOCTOR on 10/05/16 at 1543			

- MAMMOGRAM, SCREENING BILATERAL

BILATERAL DIGITAL SCREENING MAMMOGRAM: 10/4/2016

CLINICAL: 40-49 no personal or family history of breast cancer.

Comparison is made to exam dated: 5/21/2015 West Los Angeles Medical Center.

There are scattered fibroglandular elements in both breasts that could

obscure a lesion on mammography.

No significant masses, calcifications, or other findings are seen in either breast.

There has been no significant interval change.

IMPRESSION: NEGATIVE

There is no mammographic evidence of malignancy. A routine screening mammogram is recommended within 2 years.

Kaiser Permanente regional guidelines recommend annual screening mammography for high risk patients and screening mammography within 2 years for normal low risk patients. Determination of risk assessment by

radiology is limited and ultimately should be determined by the patient's primary care provider in collaboration with the patient.

**10/04/2016 - Diagnostic Imaging in HOV GENERAL (X-RAY) (continued)****Imaging (continued)**

Mammograms do not detect all breast cancer. Up to 15 percent of breast cancer can't be detected by mammography. Patients with palpable abnormalities may require further investigation.

**Disposition and Responsibility**

A letter with these results will be sent to the patient by the Mammography Department.

Mojgan Khalpari  
mk/penrad:10/5/2016 10:27:45

Imaging Technologist: Yang X. Liu RT(R) (M), West Los Angeles Medical Center  
letter sent: Low Risk Follow Up Letter  
Mammogram BI-RADS: 1 Negative

**Reviewed by**

Stahl, Jerusha Emily (M.D.), M.D. on 10/05/16 19:49  
Stahl, Jerusha Emily (M.D.), M.D. on 10/05/16 19:49

**Testing Performed By**

Lab - Abbreviation	Name	Director	Address	Valid Date Range
120 - SCA	SCAL RADIOLOGY INTERFACE	Unknown	Unknown	02/13/04 0000 - Present

**Indications**

Encntr Screen Mammogram For Malignant Neoplasm Of Breast [Z12.31 (ICD-10-CM)]

**All Reviewers List**

Stahl, Jerusha Emily (M.D.), M.D. on 10/5/2016 19:49  
Stahl, Jerusha Emily (M.D.), M.D. on 10/5/2016 19:49

**Other Orders****Medications****LORazepam Tab 1 mg (ATIVAN) [1554006729] (Completed)**

Electronically signed by: **Ho, Jessica Mayan (M.D.), M.D. on 10/04/16 0850** Status: **Completed**  
 Ordering user: Ho, Jessica Mayan (M.D.), M.D. 10/04/16 0850 Ordering provider: Ho, Jessica Mayan (M.D.), M.D.  
 Authorized by: Ho, Jessica Mayan (M.D.), M.D. Ordering mode: Standard  
 Frequency: Routine X1 10/04/16 0900 - 1 occurrence Class: Normal  
 Acknowledged: Solidarios, Regan L (R.N.), R.N. 10/04/16 0856 for Placing Order

**Provider Details**

Provider	NPI
Ho, Jessica Mayan (M.D.), M.D.	1154657278

**10/04/2016 - Diagnostic Imaging in HOV GENERAL (X-RAY) (continued)**

Other Orders (continued)

**END OF ENCOUNTER****10/06/2016 - Lab in HOV LABORATORY****Visit Information****Department**

Name	Address	Phone
HOV LABORATORY	6041 CADILLAC AVE Los Angeles CA 90034-1702	855-522-2778

**Location**

Name	Address	Phone
WEST LA MEDICAL CENTER L	6041 CADILLAC AVE Los Angeles CA 90034-1702	857-2000

**Treatment Team**

Provider	Service	Role	Specialty	From	To
Stahl, Jerusha Emily (M.D.), M.D.	—	Attending Provider	Internal Medicine	—	—

**Events****Hospital Outpatient at 10/6/2016 0941**Unit: HOV LABORATORY  
Patient class: Outpatient**Discharge at 10/6/2016 2359**Unit: HOV LABORATORY  
Patient class: Outpatient**Labs****TSH [1554006731] (Final result)**Electronically signed by: **Stahl, Jerusha Emily (M.D.), M.D. on 10/06/16 0900** Status: **Completed**

This order may be acted on in another encounter.

Ordering user: Stahl, Jerusha Emily (M.D.), M.D. 10/06/16 0900

Authorized by: Stahl, Jerusha Emily (M.D.), M.D.

Ordering mode: Standard

Frequency: Routine 10/06/16 -

Class: Normal

Quantity: 1

Lab status: Final result

Diagnoses

ROUTINE ADULT HEALTH CHECK UP EXAM [Z00.00]

**Provider Details**

Provider	NPI
Stahl, Jerusha Emily (M.D.), M.D.	1083894638

**Specimen Information**

ID	Type	Source	Collected By
C0000220162800 19041	—	BLOOD	Kendrick, Ashley R 10/06/16 1000

**TSH [1554006731]**

Resulted: 10/06/16 1810, Result status: Final result

## 10/06/2016 - Lab in HOV LABORATORY (continued)

## Labs (continued)

Order status: Completed  
Collected by: Kendrick,Ashley R 10/06/16 1000  
Narrative:  
RMS ACCN: 594050663  
Acknowledged by: Stahl, Jerusha Emily (M.D.), M.D. on 10/06/16 1917

Filed on: 09/29/22 1038  
Resulting lab: SHERMAN WAY REGIONAL LABORATORY

## Components

Component	Value	Reference Range	Flag	Lab
TSH	2.53	0.35 - 4.00 mIU/mL	—	956

## Testing Performed By

Lab - Abbreviation	Name	Director	Address	Valid Date Range
240 - 956	SHERMAN WAY REGIONAL LABORATORY	Darryl Erik Palmer- Toy, MD, PhD	11668 Sherman Way NORTH HOLLYWOOD CA 91605	09/01/10 1119 - 06/01/17 0325

## TSH [1554006731]

Resulted: 10/06/16 1455, Result status: In process

Order status: Completed  
Collected by: Kendrick,Ashley R 10/06/16 1000  
Narrative:  
RMS ACCN: 594050663

Filed on: 09/29/22 0336

## Reviewed by

Stahl, Jerusha Emily (M.D.), M.D. on 10/13/16 1505  
Stahl, Jerusha Emily (M.D.), M.D. on 10/13/16 1458  
Stahl, Jerusha Emily (M.D.), M.D. on 10/12/16 0744  
Stahl, Jerusha Emily (M.D.), M.D. on 10/06/16 1918  
Stahl, Jerusha Emily (M.D.), M.D. on 10/06/16 1917

## Indications

ROUTINE ADULT HEALTH CHECK UP EXAM [Z00.00 (ICD-10-CM)]

## All Reviewers List

Stahl, Jerusha Emily (M.D.), M.D. on 10/13/2016 15:05  
Stahl, Jerusha Emily (M.D.), M.D. on 10/13/2016 14:58  
Stahl, Jerusha Emily (M.D.), M.D. on 10/12/2016 07:44  
Stahl, Jerusha Emily (M.D.), M.D. on 10/6/2016 19:18  
Stahl, Jerusha Emily (M.D.), M.D. on 10/6/2016 19:17

## LIPID PANEL [1554006734] (Final result)

Electronically signed by: **Stahl, Jerusha Emily (M.D.), M.D. on 10/06/16 0900** Status: **Completed**  
This order may be acted on in another encounter.  
Ordering user: Stahl, Jerusha Emily (M.D.), M.D. 10/06/16 0900 Authorized by: Stahl, Jerusha Emily (M.D.), M.D.  
Ordering mode: Standard Class: Normal  
Frequency: Routine 10/06/16 - Lab status: Final result  
Quantity: 1  
Diagnoses  
ROUTINE ADULT HEALTH CHECK UP EXAM [Z00.00]

## Provider Details

Provider	NPI
Stahl, Jerusha Emily (M.D.), M.D.	1083894638

## Specimen Information

ID	Type	Source	Collected By
----	------	--------	--------------

## 10/06/2016 - Lab in HOV LABORATORY (continued)

## Labs (continued)

C0000220162800 — BLOOD Kendrick,Ashley R 10/06/16 1000  
19039

## LIPID PANEL [1554006734] (Abnormal)

Resulted: 10/06/16 1746, Result status: Final result

Order status: Completed Filed on: 09/29/22 1038  
 Collected by: Kendrick,Ashley R 10/06/16 1000 Resulting lab: SHERMAN WAY REGIONAL LABORATORY  
 Narrative:  
 RMS ACCN: 594050663  
 FASTING? YES  
 Acknowledged by: Stahl, Jerusha Emily (M.D.), M.D. on 10/06/16 1917

## Components

Component	Value	Reference Range	Flag	Lab
CHOLESTEROL	170	<=199 mg/dL	—	956
TRIGLYCERIDE	75	<=149 mg/dL	—	956
Comment: Note that if triglycerides (TG) are sufficiently high, then direct LDL (if TG>1300 mg/dL) or HDL (if TG>2000 mg/dL) measurements may not be valid.				
HDL	48	>=40 mg/dL	—	956
LDL CALCULATED	107	<=99 mg/dL	H ^	956
CHOLESTEROL/HIGH DENSITY LIPOPROTEIN	3.5	<=4.2	—	956
Comment: See LabNet for more information.				
CHOLESTEROL, NON-HDL	122	mg/dL	—	956
Comment: NonHDL targets are 30 mg/dL higher than LDL targets.				

## Testing Performed By

Lab - Abbreviation	Name	Director	Address	Valid Date Range
240 - 956	SHERMAN WAY REGIONAL LABORATORY	Darryl Erik Palmer-Toy, MD, PhD	11668 Sherman Way NORTH HOLLYWOOD CA 91605	09/01/10 1119 - 06/01/17 0325

## LIPID PANEL [1554006734] (Abnormal)

Resulted: 10/06/16 1746, Result status: Preliminary result

Order status: Completed Filed on: 09/29/22 1038  
 Collected by: Kendrick,Ashley R 10/06/16 1000 Resulting lab: SHERMAN WAY REGIONAL LABORATORY  
 Narrative:  
 RMS ACCN: 594050663  
 FASTING? YES

## Components

Component	Value	Reference Range	Flag	Lab
TRIGLYCERIDE	75	<=149 mg/dL	—	956
Comment: Note that if triglycerides (TG) are sufficiently high, then direct LDL (if TG>1300 mg/dL) or HDL (if TG>2000 mg/dL) measurements may not be valid.				
HDL	48	>=40 mg/dL	—	956
LDL CALCULATED	107	<=99 mg/dL	H ^	956
CHOLESTEROL/HIGH DENSITY LIPOPROTEIN	3.5	<=4.2	—	956
Comment: See LabNet for more information.				
CHOLESTEROL, NON-HDL	122	mg/dL	—	956
Comment: NonHDL targets are 30 mg/dL higher than LDL targets.				

## Reviewed by

## 10/06/2016 - Lab in HOV LABORATORY (continued)

## Labs (continued)

Stahl, Jerusha Emily (M.D.), M.D. on 10/13/16 1505  
 Stahl, Jerusha Emily (M.D.), M.D. on 10/13/16 1458  
 Stahl, Jerusha Emily (M.D.), M.D. on 10/12/16 0744  
 Stahl, Jerusha Emily (M.D.), M.D. on 10/06/16 1918  
 Stahl, Jerusha Emily (M.D.), M.D. on 10/06/16 1917

## Testing Performed By

Lab - Abbreviation	Name	Director	Address	Valid Date Range
240 - 956	SHERMAN WAY REGIONAL LABORATORY	Darryl Erik Palmer-Toy, MD, PhD	11668 Sherman Way NORTH HOLLYWOOD CA 91605	09/01/10 1119 - 06/01/17 0325

Resulted: 10/06/16 1746, Result status: Preliminary result

## LIPID PANEL [1554006734] (Abnormal)

Order status: Completed  
 Collected by: Kendrick,Ashley R 10/06/16 1000  
 Narrative:  
 RMS ACCN: 594050663  
 FASTING? YES

Filed on: 09/29/22 1038  
 Resulting lab: SHERMAN WAY REGIONAL LABORATORY

## Components

Component	Value	Reference Range	Flag	Lab
TRIGLYCERIDE	75	<=149 mg/dL	—	956
Comment: Note that if triglycerides (TG) are sufficiently high, then direct LDL (if TG>1300 mg/dL) or HDL (if TG>2000 mg/dL) measurements may not be valid.				
HDL	48	>=40 mg/dL	—	956
LDL CALCULATED	107	<=99 mg/dL	H ^	956
CHOLESTEROL/HIGH DENSITY LIPOPROTEIN	3.5	<=4.2	—	956
Comment: See LabNet for more information.				
CHOLESTEROL, NON-HDL	122	mg/dL	—	956
Comment: NonHDL targets are 30 mg/dL higher than LDL targets.				

## Reviewed by

Stahl, Jerusha Emily (M.D.), M.D. on 10/13/16 1505  
 Stahl, Jerusha Emily (M.D.), M.D. on 10/13/16 1458  
 Stahl, Jerusha Emily (M.D.), M.D. on 10/12/16 0744  
 Stahl, Jerusha Emily (M.D.), M.D. on 10/06/16 1918  
 Stahl, Jerusha Emily (M.D.), M.D. on 10/06/16 1917

## Testing Performed By

Lab - Abbreviation	Name	Director	Address	Valid Date Range
240 - 956	SHERMAN WAY REGIONAL LABORATORY	Darryl Erik Palmer-Toy, MD, PhD	11668 Sherman Way NORTH HOLLYWOOD CA 91605	09/01/10 1119 - 06/01/17 0325

## LIPID PANEL [1554006734]

Resulted: 10/06/16 1453, Result status: In process

Order status: Completed  
 Collected by: Kendrick,Ashley R 10/06/16 1000  
 Narrative:  
 RMS ACCN: 594050663  
 FASTING? YES

Filed on: 09/29/22 0336

## Reviewed by

Stahl, Jerusha Emily (M.D.), M.D. on 10/13/16 1505

## 10/06/2016 - Lab in HOV LABORATORY (continued)

## Labs (continued)

Stahl, Jerusha Emily (M.D.), M.D. on 10/13/16 1458  
 Stahl, Jerusha Emily (M.D.), M.D. on 10/12/16 0744  
 Stahl, Jerusha Emily (M.D.), M.D. on 10/06/16 1918  
 Stahl, Jerusha Emily (M.D.), M.D. on 10/06/16 1917

## Indications

ROUTINE ADULT HEALTH CHECK UP EXAM [Z00.00 (ICD-10-CM)]

## All Reviewers List

Stahl, Jerusha Emily (M.D.), M.D. on 10/13/2016 15:05  
 Stahl, Jerusha Emily (M.D.), M.D. on 10/13/2016 14:58  
 Stahl, Jerusha Emily (M.D.), M.D. on 10/12/2016 07:44  
 Stahl, Jerusha Emily (M.D.), M.D. on 10/6/2016 19:18  
 Stahl, Jerusha Emily (M.D.), M.D. on 10/6/2016 19:17

## VITAMIN D, 25-HYDROXY [1554006735] (Final result)

Electronically signed by: **Stahl, Jerusha Emily (M.D.), M.D. on 10/06/16 0900** Status: **Completed**

This order may be acted on in another encounter.

Ordering user: Stahl, Jerusha Emily (M.D.), M.D. 10/06/16 0900

Authorized by: Stahl, Jerusha Emily (M.D.), M.D.

Ordering mode: Standard

Frequency: Routine 10/06/16 -

Class: Normal

Quantity: 1

Lab status: Final result

Diagnoses

ROUTINE ADULT HEALTH CHECK UP EXAM [Z00.00]

## Provider Details

Provider	NPI
Stahl, Jerusha Emily (M.D.), M.D.	1083894638

## Specimen Information

ID	Type	Source	Collected By
C0000220162800 19039	—	BLOOD	Kendrick,Ashley R 10/06/16 1000

## VITAMIN D, 25-HYDROXY [1554006735] (Abnormal)

Resulted: 10/11/16 1753, Result status: Final result

Order status: Completed

Filed on: 09/29/22 1038

Collected by: Kendrick,Ashley R 10/06/16 1000

Resulting lab: SHERMAN WAY REGIONAL LABORATORY

Narrative:

RMS ACCN: 594050664

Acknowledged by: Stahl, Jerusha Emily (M.D.), M.D. on 10/12/16 0744

## Components

Component	Value	Reference Range	Flag	Lab
VITAMIN D, 25-HYDROXY, D3	15	ng/mL	—	956
VITAMIN D, 25-HYDROXY, D2	6	ng/mL	—	956
25-HYDROXYVITAMIN D	21	30 - 100 ng/mL	L v	956

Comment:

There is general consensus (Endocrine Society, Natl Osteoporosis FDN, K\_DOQI) that 25-OH Vitamin D measurements > 30 ng/mL are desirable. However, most Americans are deficient by this standard (NHanes III).

Levels <10 ng/mL are consistent with a diagnosis of Rickets/Osteomalacia.

Infants normally produce Vitamin D metabolites that falsely elevate 25-OH Vitamin D measurements. Please order D,25-Hydroxy, Neonatal [82306D] for these patients.

This test was developed and its performance characteristics determined by the

**10/06/2016 - Lab in HOV LABORATORY (continued)****Labs (continued)**

SCPMG Regional Reference Laboratories. It has not been cleared or approved by the U.S. Food and Drug Administration. The FDA has determined that such clearance or approval is not necessary. This test is used for clinical purposes. It should not be regarded as investigational or for research. The SCPMG Regional Reference Laboratories are certified under CLIA '88 as qualified to perform high complexity clinical laboratory testing.

**Testing Performed By**

Lab - Abbreviation	Name	Director	Address	Valid Date Range
240 - 956	SHERMAN WAY REGIONAL LABORATORY	Darryl Erik Palmer-Toy, MD, PhD	11668 Sherman Way NORTH HOLLYWOOD CA 91605	09/01/10 1119 - 06/01/17 0325

**VITAMIN D, 25-HYDROXY [1554006735]**

Resulted: 10/06/16 1456, Result status: In process

Order status: Completed

Filed on: 09/29/22 1038

Collected by: Kendrick,Ashley R 10/06/16 1000

Narrative:

RMS ACCN: 594050664

**Reviewed by**

Stahl, Jerusha Emily (M.D.), M.D. on 10/13/16 1505  
Stahl, Jerusha Emily (M.D.), M.D. on 10/13/16 1458  
Stahl, Jerusha Emily (M.D.), M.D. on 10/12/16 0744

**Indications**

ROUTINE ADULT HEALTH CHECK UP EXAM [Z00.00 (ICD-10-CM)]

**All Reviewers List**

Stahl, Jerusha Emily (M.D.), M.D. on 10/13/2016 15:05  
Stahl, Jerusha Emily (M.D.), M.D. on 10/13/2016 14:58  
Stahl, Jerusha Emily (M.D.), M.D. on 10/12/2016 07:44

**CREATININE [1554006736] (Final result)**Electronically signed by: **Stahl, Jerusha Emily (M.D.), M.D. on 10/06/16 0900**Status: **Completed**

This order may be acted on in another encounter.

Ordering user: Stahl, Jerusha Emily (M.D.), M.D. 10/06/16 0900

Authorized by: Stahl, Jerusha Emily (M.D.), M.D.

Ordering mode: Standard

Frequency: Routine 10/06/16 -

Class: Normal

Quantity: 1

Lab status: Final result

Diagnoses

ROUTINE ADULT HEALTH CHECK UP EXAM [Z00.00]

**Provider Details**

Provider	NPI
Stahl, Jerusha Emily (M.D.), M.D.	1083894638

**Specimen Information**

ID	Type	Source	Collected By
C0000220162800 19039	—	BLOOD	Kendrick,Ashley R 10/06/16 1000

**CREATININE [1554006736]**

Resulted: 10/06/16 1746, Result status: Final result

Order status: Completed

Filed on: 09/29/22 1038

Collected by: Kendrick,Ashley R 10/06/16 1000

Resulting lab: SHERMAN WAY REGIONAL LABORATORY

Narrative:



## 10/06/2016 - Lab in HOV LABORATORY (continued)

## Labs (continued)

RMS ACCN: 594050663

Acknowledged by: Stahl, Jerusha Emily (M.D.), M.D. on 10/06/16 1917

## Components

Component	Value	Reference Range	Flag	Lab
CREATININE	0.63	<=1.10 mg/dL	—	956
GLOMERULAR FILTRATION RATE	>89	mL/min/BSA	—	956

## Comment:

Estimated GFR (eGFR) is normalized to a standard body surface area (BSA, 1.73m<sup>2</sup>), by sex, age, and race. The eGFR has been multiplied by 1.21 if "Black" race is reported in Foundations System.

## -GFR Ranges-

GFR >89 Normal (or CKD1\*)  
 60-89 Mildly reduced (CKD2\*)  
 30-59 Moderately reduced (CKD3 if >3mos)  
 15-29 Severely reduced (CKD4 if >3mos)  
 GFR <15 Kidney failure (CKD5 if >3mos)  
 \* GFR >60 is not diagnostic of CKD1 or 2 unless another marker of kidney damage is present (e.g. microalbumin or urine protein >300 mg/day on 2 occasions, or renal biopsy or imaging abnormality).

RACE	Black	—	—	956
------	-------	---	---	-----

## Testing Performed By

Lab - Abbreviation	Name	Director	Address	Valid Date Range
240 - 956	SHERMAN WAY REGIONAL LABORATORY	Darryl Erik Palmer-Toy, MD, PhD	11668 Sherman Way NORTH HOLLYWOOD CA 91605	09/01/10 1119 - 06/01/17 0325

## CREATININE [1554006736]

Resulted: 10/06/16 1746, Result status: Final result

Order status: Completed

Filed on: 09/29/22 1038

Collected by: Kendrick, Ashley R 10/06/16 1000

Resulting lab: SHERMAN WAY REGIONAL LABORATORY

Narrative:

RMS ACCN: 594050663

## Components

Component	Value	Reference Range	Flag	Lab
CREATININE	0.63	<=1.10 mg/dL	—	956
GLOMERULAR FILTRATION RATE	>89	mL/min/BSA	—	956

## Comment:

Estimated GFR (eGFR) is normalized to a standard body surface area (BSA, 1.73m<sup>2</sup>), by sex, age, and race. The eGFR has been multiplied by 1.21 if "Black" race is reported in Foundations System.

## -GFR Ranges-

GFR >89 Normal (or CKD1\*)  
 60-89 Mildly reduced (CKD2\*)  
 30-59 Moderately reduced (CKD3 if >3mos)  
 15-29 Severely reduced (CKD4 if >3mos)  
 GFR <15 Kidney failure (CKD5 if >3mos)  
 \* GFR >60 is not diagnostic of CKD1 or 2 unless another marker of kidney damage is present (e.g. microalbumin or urine protein

## 10/06/2016 - Lab in HOV LABORATORY (continued)

## Labs (continued)

>300 mg/day on 2 occasions, or renal biopsy or imaging abnormality).

RACE Black — — 956

## Reviewed by

Stahl, Jerusha Emily (M.D.), M.D. on 10/13/16 1505  
Stahl, Jerusha Emily (M.D.), M.D. on 10/13/16 1458  
Stahl, Jerusha Emily (M.D.), M.D. on 10/12/16 0744  
Stahl, Jerusha Emily (M.D.), M.D. on 10/06/16 1918  
Stahl, Jerusha Emily (M.D.), M.D. on 10/06/16 1917

## Testing Performed By

Lab - Abbreviation	Name	Director	Address	Valid Date Range
240 - 956	SHERMAN WAY REGIONAL LABORATORY	Darryl Erik Palmer-Toy, MD, PhD	11668 Sherman Way NORTH HOLLYWOOD CA 91605	09/01/10 1119 - 06/01/17 0325

Resulted: 10/06/16 1746, Result status: Preliminary result

## CREATININE [1554006736]

Order status: Completed

Filed on: 09/29/22 1038

Collected by: Kendrick,Ashley R 10/06/16 1000

Resulting lab: SHERMAN WAY REGIONAL LABORATORY

Narrative:

RMS ACCN: 594050663

## Components

Component	Value	Reference Range	Flag	Lab
CREATININE	0.63	<=1.10 mg/dL	—	956

## Reviewed by

Stahl, Jerusha Emily (M.D.), M.D. on 10/13/16 1505  
Stahl, Jerusha Emily (M.D.), M.D. on 10/13/16 1458  
Stahl, Jerusha Emily (M.D.), M.D. on 10/12/16 0744  
Stahl, Jerusha Emily (M.D.), M.D. on 10/06/16 1918  
Stahl, Jerusha Emily (M.D.), M.D. on 10/06/16 1917

## Testing Performed By

Lab - Abbreviation	Name	Director	Address	Valid Date Range
240 - 956	SHERMAN WAY REGIONAL LABORATORY	Darryl Erik Palmer-Toy, MD, PhD	11668 Sherman Way NORTH HOLLYWOOD CA 91605	09/01/10 1119 - 06/01/17 0325

## CREATININE [1554006736]

Resulted: 10/06/16 1453, Result status: In process

Order status: Completed

Filed on: 09/29/22 0336

Collected by: Kendrick,Ashley R 10/06/16 1000

Narrative:

RMS ACCN: 594050663

## Reviewed by

Stahl, Jerusha Emily (M.D.), M.D. on 10/13/16 1505  
Stahl, Jerusha Emily (M.D.), M.D. on 10/13/16 1458  
Stahl, Jerusha Emily (M.D.), M.D. on 10/12/16 0744  
Stahl, Jerusha Emily (M.D.), M.D. on 10/06/16 1918  
Stahl, Jerusha Emily (M.D.), M.D. on 10/06/16 1917

## 10/06/2016 - Lab in HOV LABORATORY (continued)

## Labs (continued)

## Indications

ROUTINE ADULT HEALTH CHECK UP EXAM [Z00.00 (ICD-10-CM)]

## All Reviewers List

Stahl, Jerusha Emily (M.D.), M.D. on 10/13/2016 15:05  
 Stahl, Jerusha Emily (M.D.), M.D. on 10/13/2016 14:58  
 Stahl, Jerusha Emily (M.D.), M.D. on 10/12/2016 07:44  
 Stahl, Jerusha Emily (M.D.), M.D. on 10/6/2016 19:18  
 Stahl, Jerusha Emily (M.D.), M.D. on 10/6/2016 19:17

## ALT [1554006737] (Final result)

Electronically signed by: **Stahl, Jerusha Emily (M.D.), M.D. on 10/06/16 0900** Status: **Completed**

This order may be acted on in another encounter.

Ordering user: Stahl, Jerusha Emily (M.D.), M.D. 10/06/16 0900

Authorized by: Stahl, Jerusha Emily (M.D.), M.D.

Ordering mode: Standard

Frequency: Routine 10/06/16 -

Class: Normal

Quantity: 1

Lab status: Final result

Diagnoses

ROUTINE ADULT HEALTH CHECK UP EXAM [Z00.00]

## Provider Details

Provider	NPI
Stahl, Jerusha Emily (M.D.), M.D.	1083894638

## Specimen Information

ID	Type	Source	Collected By
C0000220162800 19039	—	BLOOD	Kendrick,Ashley R 10/06/16 1000

## ALT [1554006737]

Resulted: 10/06/16 1746, Result status: Final result

Order status: Completed

Filed on: 09/29/22 1038

Collected by: Kendrick,Ashley R 10/06/16 1000

Resulting lab: SHERMAN WAY REGIONAL LABORATORY

Narrative:

RMS ACCN: 594050663

Acknowledged by: Stahl, Jerusha Emily (M.D.), M.D. on 10/06/16 1917

## Components

Component	Value	Reference Range	Flag	Lab
ALT	15	<=54 U/L	—	956

## Testing Performed By

Lab - Abbreviation	Name	Director	Address	Valid Date Range
240 - 956	SHERMAN WAY REGIONAL LABORATORY	Darryl Erik Palmer- Toy, MD, PhD	11668 Sherman Way NORTH HOLLYWOOD CA 91605	09/01/10 1119 - 06/01/17 0325

## ALT [1554006737]

Resulted: 10/06/16 1453, Result status: In process

Order status: Completed

Filed on: 09/29/22 0336

Collected by: Kendrick,Ashley R 10/06/16 1000

Narrative:

RMS ACCN: 594050663

## Reviewed by

Stahl, Jerusha Emily (M.D.), M.D. on 10/13/16 1505  
 Stahl, Jerusha Emily (M.D.), M.D. on 10/13/16 1458  
 Stahl, Jerusha Emily (M.D.), M.D. on 10/12/16 0744

## 10/06/2016 - Lab in HOV LABORATORY (continued)

## Labs (continued)

Stahl, Jerusha Emily (M.D.), M.D. on 10/06/16 1918  
Stahl, Jerusha Emily (M.D.), M.D. on 10/06/16 1917

## Indications

ROUTINE ADULT HEALTH CHECK UP EXAM [Z00.00 (ICD-10-CM)]

## All Reviewers List

Stahl, Jerusha Emily (M.D.), M.D. on 10/13/2016 15:05  
Stahl, Jerusha Emily (M.D.), M.D. on 10/13/2016 14:58  
Stahl, Jerusha Emily (M.D.), M.D. on 10/12/2016 07:44  
Stahl, Jerusha Emily (M.D.), M.D. on 10/6/2016 19:18  
Stahl, Jerusha Emily (M.D.), M.D. on 10/6/2016 19:17

## CBC NO DIFFERENTIAL [1554006738] (Final result)

Electronically signed by: **Stahl, Jerusha Emily (M.D.), M.D. on 10/06/16 0900** Status: **Completed**

This order may be acted on in another encounter.

Ordering user: Stahl, Jerusha Emily (M.D.), M.D. 10/06/16 0900

Authorized by: Stahl, Jerusha Emily (M.D.), M.D.

Ordering mode: Standard

Frequency: Routine 10/06/16 -

Class: Normal

Quantity: 1

Lab status: Final result

Diagnoses

ROUTINE ADULT HEALTH CHECK UP EXAM [Z00.00]

## Provider Details

Provider	NPI
Stahl, Jerusha Emily (M.D.), M.D.	1083894638

## Specimen Information

ID	Type	Source	Collected By
C0000220162800 19039	—	BLOOD	Kendrick,Ashley R 10/06/16 1000

## CBC NO DIFFERENTIAL [1554006738] (Abnormal)

Resulted: 10/06/16 1141, Result status: Final result

Order status: Completed

Filed on: 09/29/22 1038

Collected by: Kendrick,Ashley R 10/06/16 1000

Resulting lab: WLA MEDICAL CENTER LABORATORY

Narrative:

RMS ACCN: 594050662

Acknowledged by: Stahl, Jerusha Emily (M.D.), M.D. on 10/06/16 1143

## Components

Component	Value	Reference Range	Flag	Lab
WBC'S AUTO	4.8	4.0 - 11.0 x1000/mcL	—	305
RBC, AUTO	4.42	4.20 - 5.40 Mill/mcL	—	305
HGB	7.7	12.0 - 16.0 g/dL	L v	305
HCT, AUTO	25.2	37.0 - 47.0 %	L v	305
MCV	57.1	81.0 - 99.0 fL	L v	305
MCH	17.3	27.0 - 35.0 pg/cell	L v	305
MCHC	30.4	32.0 - 37.0 g/dL	L v	305
RDW, BLOOD	20.2	11.5 - 14.5 %	H ^	305
PLATELETS, AUTOMATED COUNT	416	130 - 400 x1000/mcL	H ^	305

## Testing Performed By

Lab - Abbreviation	Name	Director	Address	Valid Date Range
--------------------	------	----------	---------	------------------

**10/06/2016 - Lab in HOV LABORATORY (continued)****Labs (continued)**

<b>321 - 305</b>	WLA MEDICAL CENTER LABORATORY	S.R. McLaren, D.O.	6041 Cadillac Ave. LOS ANGELES CA 90034	09/01/05 0850 - 05/23/17 0009
------------------	-------------------------------------	--------------------	---	-------------------------------

**CBC NO DIFFERENTIAL [1554006738]**

Resulted: 10/06/16 1002, Result status: In process

Order status: Completed

Filed on: 09/29/22 0336

Collected by: Kendrick,Ashley R 10/06/16 1000

Narrative:

RMS ACCN: 594050662

**Reviewed by**

Stahl, Jerusha Emily (M.D.), M.D. on 10/13/16 1505  
 Stahl, Jerusha Emily (M.D.), M.D. on 10/13/16 1458  
 Stahl, Jerusha Emily (M.D.), M.D. on 10/12/16 0744  
 Stahl, Jerusha Emily (M.D.), M.D. on 10/06/16 1918  
 Stahl, Jerusha Emily (M.D.), M.D. on 10/06/16 1917  
 Stahl, Jerusha Emily (M.D.), M.D. on 10/06/16 1143  
 Stahl, Jerusha Emily (M.D.), M.D. on 10/06/16 1143

**Indications**

ROUTINE ADULT HEALTH CHECK UP EXAM [Z00.00 (ICD-10-CM)]

**All Reviewers List**

Stahl, Jerusha Emily (M.D.), M.D. on 10/13/2016 15:05  
 Stahl, Jerusha Emily (M.D.), M.D. on 10/13/2016 14:58  
 Stahl, Jerusha Emily (M.D.), M.D. on 10/12/2016 07:44  
 Stahl, Jerusha Emily (M.D.), M.D. on 10/6/2016 19:18  
 Stahl, Jerusha Emily (M.D.), M.D. on 10/6/2016 19:17  
 Stahl, Jerusha Emily (M.D.), M.D. on 10/6/2016 11:43  
 Stahl, Jerusha Emily (M.D.), M.D. on 10/6/2016 11:43

**HEMOGLOBIN A1C, SCREENING OR PREDIABETIC MONITORING [1554006739] (Final result)**Electronically signed by: **Stahl, Jerusha Emily (M.D.), M.D. on 10/06/16 0900**Status: **Completed**

This order may be acted on in another encounter.

Ordering user: Stahl, Jerusha Emily (M.D.), M.D. 10/06/16 0900

Authorized by: Stahl, Jerusha Emily (M.D.), M.D.

Ordering mode: Standard

Frequency: Routine 10/06/16 -

Class: Normal

Quantity: 1

Lab status: Final result

Diagnoses

ROUTINE ADULT HEALTH CHECK UP EXAM [Z00.00]

**Provider Details**

<b>Provider</b>	<b>NPI</b>
Stahl, Jerusha Emily (M.D.), M.D.	1083894638

**Specimen Information**

<b>ID</b>	<b>Type</b>	<b>Source</b>	<b>Collected By</b>
C0000220162800 19040	—	BLOOD	Kendrick,Ashley R 10/06/16 1000

**HEMOGLOBIN A1C, SCREENING OR PREDIABETIC MONITORING [1554006739] (Abnormal)**

Resulted: 10/06/16 1639, Result status: Final result

Order status: Completed

Filed on: 09/29/22 1038

Collected by: Kendrick,Ashley R 10/06/16 1000

Resulting lab: SHERMAN WAY REGIONAL LABORATORY

Narrative:

RMS ACCN: 594050663

Acknowledged by: Stahl, Jerusha Emily (M.D.), M.D. on 10/06/16 1917

## 10/06/2016 - Lab in HOV LABORATORY (continued)

## Labs (continued)

## Components

Component	Value	Reference Range	Flag	Lab
HGBA1C%	5.9	4.8 - 5.6 %	H ^	956

Comment:

A repeatable Hb A1c > or = 6.5% is diagnostic of diabetes. A single Hb A1c > or = 6.5% can also be confirmed by a fasting plasma glucose measurement > 125 mg/dL, a random plasma glucose > or = 200 mg/dL, or a 2 hour oral glucose tolerance test result > or = 200 mg/dL. Patients with Hb A1c of 5.7-6.4% are at increased risk for future diabetes.

## Testing Performed By

Lab - Abbreviation	Name	Director	Address	Valid Date Range
240 - 956	SHERMAN WAY REGIONAL LABORATORY	Darryl Erik Palmer- Toy, MD, PhD	11668 Sherman Way NORTH HOLLYWOOD CA 91605	09/01/10 1119 - 06/01/17 0325

HEMOGLOBIN A1C, SCREENING OR PREDIABETIC MONITORING  
[1554006739]

Resulted: 10/06/16 1207, Result status: In process

Order status: Completed

Filed on: 09/29/22 0336

Collected by: Kendrick,Ashley R 10/06/16 1000

Narrative:

RMS ACCN: 594050663

## Reviewed by

Stahl, Jerusha Emily (M.D.), M.D. on 10/13/16 1505  
Stahl, Jerusha Emily (M.D.), M.D. on 10/13/16 1458  
Stahl, Jerusha Emily (M.D.), M.D. on 10/12/16 0744  
Stahl, Jerusha Emily (M.D.), M.D. on 10/06/16 1918  
Stahl, Jerusha Emily (M.D.), M.D. on 10/06/16 1917

## Indications

ROUTINE ADULT HEALTH CHECK UP EXAM [Z00.00 (ICD-10-CM)]

## All Reviewers List

Stahl, Jerusha Emily (M.D.), M.D. on 10/13/2016 15:05  
Stahl, Jerusha Emily (M.D.), M.D. on 10/13/2016 14:58  
Stahl, Jerusha Emily (M.D.), M.D. on 10/12/2016 07:44  
Stahl, Jerusha Emily (M.D.), M.D. on 10/6/2016 19:18  
Stahl, Jerusha Emily (M.D.), M.D. on 10/6/2016 19:17

## IRON AND TIBC [1554006740] (Final result)

Electronically signed by: Stahl, Jerusha Emily (M.D.), M.D. on 10/06/16 0901

Status: Completed

This order may be acted on in another encounter.

Ordering user: Stahl, Jerusha Emily (M.D.), M.D. 10/06/16 0901

Authorized by: Stahl, Jerusha Emily (M.D.), M.D.

Ordering mode: Standard

Frequency: Routine 10/06/16 -

Class: Normal

Quantity: 1

Lab status: Final result

Diagnoses

ROUTINE ADULT HEALTH CHECK UP EXAM [Z00.00]

## Provider Details

Provider	NPI
Stahl, Jerusha Emily (M.D.), M.D.	1083894638

## 10/06/2016 - Lab in HOV LABORATORY (continued)

## Labs (continued)

## Specimen Information

ID	Type	Source	Collected By
C0000220162800 19039	—	BLOOD	Kendrick,Ashley R 10/06/16 1000

## IRON AND TIBC [1554006740] (Abnormal)

Resulted: 10/06/16 1746, Result status: Final result

Order status: Completed  
 Collected by: Kendrick,Ashley R 10/06/16 1000  
 Narrative:  
 RMS ACCN: 594050663  
 Acknowledged by: Stahl, Jerusha Emily (M.D.), M.D. on 10/06/16 1917

Filed on: 09/29/22 1038

Resulting lab: SHERMAN WAY REGIONAL LABORATORY

## Components

Component	Value	Reference Range	Flag	Lab
IRON	15	37 - 145 mcg/dL	L v	956
TOTAL IRON BINDING CAPACITY	437	250 - 450 mcg/dL	—	956
IRON SAT	3	20 - 50 %	L v	956

## Testing Performed By

Lab - Abbreviation	Name	Director	Address	Valid Date Range
240 - 956	SHERMAN WAY REGIONAL LABORATORY	Darryl Erik Palmer- Toy, MD, PhD	11668 Sherman Way NORTH HOLLYWOOD CA 91605	09/01/10 1119 - 06/01/17 0325

## IRON AND TIBC [1554006740] (Abnormal)

Resulted: 10/06/16 1746, Result status: Preliminary result

Order status: Completed  
 Collected by: Kendrick,Ashley R 10/06/16 1000  
 Narrative:  
 RMS ACCN: 594050663

Filed on: 09/29/22 1038

Resulting lab: SHERMAN WAY REGIONAL LABORATORY

## Components

Component	Value	Reference Range	Flag	Lab
IRON	15	37 - 145 mcg/dL	L v	956

## Reviewed by

Stahl, Jerusha Emily (M.D.), M.D. on 10/13/16 1505  
 Stahl, Jerusha Emily (M.D.), M.D. on 10/13/16 1458  
 Stahl, Jerusha Emily (M.D.), M.D. on 10/12/16 0744  
 Stahl, Jerusha Emily (M.D.), M.D. on 10/06/16 1918  
 Stahl, Jerusha Emily (M.D.), M.D. on 10/06/16 1917

## Testing Performed By

Lab - Abbreviation	Name	Director	Address	Valid Date Range
240 - 956	SHERMAN WAY REGIONAL LABORATORY	Darryl Erik Palmer- Toy, MD, PhD	11668 Sherman Way NORTH HOLLYWOOD CA 91605	09/01/10 1119 - 06/01/17 0325

## IRON AND TIBC [1554006740]

Resulted: 10/06/16 1453, Result status: In process

Order status: Completed  
 Collected by: Kendrick,Ashley R 10/06/16 1000  
 Narrative:  
 RMS ACCN: 594050663

Filed on: 09/29/22 0336

**10/06/2016 - Lab in HOV LABORATORY (continued)****Labs (continued)****Reviewed by**

Stahl, Jerusha Emily (M.D.), M.D. on 10/13/16 1505  
 Stahl, Jerusha Emily (M.D.), M.D. on 10/13/16 1458  
 Stahl, Jerusha Emily (M.D.), M.D. on 10/12/16 0744  
 Stahl, Jerusha Emily (M.D.), M.D. on 10/06/16 1918  
 Stahl, Jerusha Emily (M.D.), M.D. on 10/06/16 1917

**Indications**

ROUTINE ADULT HEALTH CHECK UP EXAM [Z00.00 (ICD-10-CM)]

**All Reviewers List**

Stahl, Jerusha Emily (M.D.), M.D. on 10/13/2016 15:05  
 Stahl, Jerusha Emily (M.D.), M.D. on 10/13/2016 14:58  
 Stahl, Jerusha Emily (M.D.), M.D. on 10/12/2016 07:44  
 Stahl, Jerusha Emily (M.D.), M.D. on 10/6/2016 19:18  
 Stahl, Jerusha Emily (M.D.), M.D. on 10/6/2016 19:17

**END OF ENCOUNTER****08/17/2017 - Admission (Discharged) in PACU****Visit Information****Admission Information**

Arrival Date/Time:	Admit Date/Time:	08/17/2017 0932	IP Adm. Date/Time:
Admission Type:	Point of Origin:		Admit Category:
Means of Arrival:	Primary Service:	Gynecology	Secondary Service:
Transfer Source:	Service Area:	SOUTHERN CALIFORNIA REGION	Unit:
			N/A PACU
Admit Provider:	Lansdowne, Elisa Danielle (M.D.), M.D.	Attending Provider:	Lansdowne, Elisa Danielle (M.D.), M.D.
		Referring Provider:	

**Discharge Information**

Date/Time: 08/17/2017 1800	Disposition: Home Or Self Care.	Destination: —
Provider: Lansdowne, Elisa Danielle (M.D.), M.D.	Unit: PACU	

**Location**

Name	Address	Phone
WEST LA MEDICAL CENTER L	6041 CADILLAC AVE Los Angeles CA 90034-1702	857-2000

**Reason for Visit****Hospital Problems**

Name	Code	Date Noted	Date Resolved	Present on Admission?
UTERINE FIBROIDS (primary)	D25.9	08/25/2016	—	Yes
IRON DEFICIENCY ANEMIA	D50.9	10/13/2016	—	Yes
SEVERE OBESITY, BMI 40-44.9, ADULT	E66.01, Z68.41	04/11/2006	—	Yes



**08/17/2017 - Admission (Discharged) in PACU (continued)****Vitals**

Date/Time	Temp	Pulse	Resp	BP	SpO2	Weight
08/17/17 1800	—	99	14	<b>155/80 !</b>	97 %	—
08/17/17 1645	97.8 °F (36.6 °C)	95	13	<b>158/87 !</b>	100 %	—
08/17/17 1630	—	83	16	<b>160/88 !</b>	95 %	—
08/17/17 1628	—	95	20	<b>165/87 !</b>	96 %	—
08/17/17 1600	—	92	15	<b>155/89 !</b>	98 %	—
08/17/17 1515	—	97	15	<b>160/89 !</b>	98 %	—
08/17/17 1500	—	92	15	139/79	96 %	—
08/17/17 1445	—	92	16	<b>158/82 !</b>	95 %	—
08/17/17 1215	—	88	16	129/86	100 %	—
08/17/17 1210	—	89	20	<b>134/90 !</b>	100 %	—
08/17/17 0945	97.4 °F (36.3 °C)	100	15	121/83	100 %	230 lb 9.6 oz (104.6 kg)

**Discharge Summary Note****Discharge Summary by Riley, Nathan (M.D.), M.D. at 8/17/2017 1510**

Author: Riley, Nathan (M.D.), M.D.      Service: Obstetrics      Author Type: PHYSICIAN, RESIDENT  
 Filed: 8/17/2017 3:12 PM      Date of Service: 8/17/2017 3:10 PM      Creation Time: 8/17/2017 3:10 PM  
 Status: Attested      Editor: Riley, Nathan (M.D.), M.D. (PHYSICIAN, RESIDENT)  
 Cosigner: Lansdowne, Elisa Danielle (M.D.), M.D. at 8/17/2017 3:25 PM  
**Attestation signed by Lansdowne, Elisa Danielle (M.D.), M.D. at 8/17/2017 3:25 PM**

I have seen and examined the patient and agree with the above.

Electronically signed by:  
 Elisa Lansdowne, M.D.  
 8/17/2017  
 3:25 PM

=====

**DISCHARGE NOTE FOR SAMEDAY GYN SURGERY**

=====

For Pepper Smith (46 year old female) MRN: 000004779300  
 DATE OF ADMISSION: 8/17/2017  
 DATE OF DISCHARGE: 8/17/2017

PRINCIPAL DIAGNOSIS:  
 Pre-Op Diagnosis Codes:  
 \* UTERINE FIBROIDS [D25.9]

PROCEDURES:  
 Procedure(s) (LRB):  
 ABDOMINAL HYSTERECTOMY LAPAROSCOPIC (N/A)  
 SALPINGECTOMY LAPAROSCOPIC (Left)  
 CYSTOSCOPY (N/A)  
 INTRA ABDOMINAL LYSIS OF ADHESIONS LAPAROSCOPIC (N/A)

COMPLICATIONS:  
 There are no significant changes from the dictated OR report

HOSPITAL COURSE:  
 Pepper Smith was admitted on 8/17/2017 for same day GYN surgery. Procedures listed above. No complications. EBL

**08/17/2017 - Admission (Discharged) in PACU (continued)**

**Discharge Summary Note (continued)**

75 ml. See OP note for details. She was discharged home same day in stable condition per PACU protocol.

**Current Discharge Medication List**

STOP taking these medications

medroxyPROGESTERone (DEPO-PROVERA) 150 mg/mL IM Susp

CONTINUE these medications which have NOT CHANGED

HYDROcodone-Acetaminophen (NORCO) 5-325 mg Oral Tab

Take 1 to 2 tablets by mouth every 4 to 6 hours as needed for PAIN. DO NOT EXCEED 12 TABLETS IN 24 HOURS

Ibuprofen (MOTRIN) 800 mg Oral Tab

Take 1 tablet by mouth every 8 hours as needed for pain

Simethicone (MYLICON) 80 mg Oral Chew Tab

1 tab by mouth every 6 hours as needed for gas pain

Docusate Sodium (COLACE) 100 mg Oral Cap

1 tab by mouth twice a day as needed for constipation

**Future Appointments**

Date	Time	Provider	Department	Center
8/18/2017	3:00 PM	Lansdowne, Elisa Danielle (M.D.), M.D.	IGOBG	INGU
9/14/2017	1:40 PM	Lansdowne, Elisa Danielle (M.D.), M.D.	IGOBG	INGU

=====

Electronically signed by:

Nathan M. Riley, MD, PGY4

Pager # 2144

Obstetrics and Gynecology

8/17/2017 3:11 PM

Electronically signed by Riley, Nathan (M.D.), M.D. at 8/17/2017 3:12 PM

Electronically signed by Lansdowne, Elisa Danielle (M.D.), M.D. at 8/17/2017 3:25 PM

**Treatment Team**

Provider	Service	Role	Specialty	From	To
Lansdowne, Elisa	—	Admitting Provider	Obstetrics &	—	—

**08/17/2017 - Admission (Discharged) in PACU (continued)****Treatment Team (continued)**

Provider	Service	Role	Specialty	From	To
Danielle (M.D.), M.D. Lansdowne, Elisa Danielle (M.D.), M.D.	—	Attending Provider	Gynecology Obstetrics & Gynecology	—	—

**Events****Admission at 8/17/2017 0932**

Unit: DSUR	Room: DSUR	Bed: 07
Patient class: Hospital Ambulatory Surgery	Service: Surgical Service	

**Patient Update at 8/17/2017 0937**

Unit: DSUR	Room: DSUR	Bed: 07
Patient class: Hospital Ambulatory Surgery	Service: Gynecology	

**Transfer Out at 8/17/2017 1218**

Unit: DSUR	Room: DSUR	Bed: 07
Patient class: Hospital Ambulatory Surgery	Service: Gynecology	

**Transfer In at 8/17/2017 1218**

Unit: OR	Room: OR1	Bed: 01
Patient class: Hospital Ambulatory Surgery	Service: Gynecology	

**Transfer Out at 8/17/2017 1445**

Unit: OR	Room: OR1	Bed: 01
Patient class: Hospital Ambulatory Surgery	Service: Gynecology	

**Transfer In at 8/17/2017 1445**

Unit: PACU	Room: PACU	Bed: 01
Patient class: Hospital Ambulatory Surgery	Service: Gynecology	

**Discharge at 8/17/2017 1800**

Unit: PACU	Room: PACU	Bed: 01
Patient class: Hospital Ambulatory Surgery	Service: Gynecology	

**Medication Administrations****Acetaminophen Tab 1,000 mg (TYLENOL) [1554006806]**

Ordering Provider: Ng, David (M.D.), M.D.	Status: Completed (Past End Date/Time)
Ordered On: 08/17/17 0937	Starts/Ends: 08/17/17 0937 - 08/17/17 0959
Dose (Remaining/Total): 1,000 mg (0/1)	Route: Oral
Frequency: SEE INSTRUCTION	Rate/Duration: — / —
Admin Instructions: On arrival with small sips of water. Do not exceed 4 GM/day from all acetaminophen products. Do not administer within 6 hours of last dose.	

Timestamps	Action	Dose	Route	Other Information
Performed 08/17/17 0959	Given	1,000 mg	Oral	Performed by: Perez, Dinah D (R.N.), R.N.
Documented: 08/17/17 1000				

**ceFAZolin in Dextrose IV Premix 1 g (ANCEF/KEFZOL) [1554006801]**

Ordering Provider: Lansdowne, Elisa Danielle (M.D.), M.D.	Status: Completed (Past End Date/Time)
Ordered On: 08/17/17 0937	Starts/Ends: 08/17/17 0937 - 08/17/17 1305
Dose (Remaining/Total): 1 g (0/1)	Route: intraVENOUS
Frequency: SEE INSTRUCTION	Rate/Duration: — / 30 Minutes
Admin Instructions: Give following 2 GM dose (for total dose of 3 Mix contents of both chambers according to label instructions.	

**08/17/2017 - Admission (Discharged) in PACU (continued)****Medication Administrations (continued)**

GM) prior to going to OR. Consult physician if allergic to cephalosporins. Administer immediately after mixing.

Line	Med Link Info	Comment
Peripheral IV #1 Right;Hand	08/17/17 1235 by Rubin, Becky Suzanne (C.R.N.A), C.R.N.A	—

Timestamps	Action	Dose / Duration	Route	Other Information
Performed 08/17/17 1235 Documented: 08/17/17 1311	Given	1 g 30 Minutes	intraVENOUS	Performed by: Rubin, Becky Suzanne (C.R.N.A), C.R.N.A
Performed 08/17/17 0900 Documented: 08/17/17 1039	HandOff_	1 g 30 Minutes	intraVENOUS	Performed by: Perez, Dinah D (R.N.), R.N.

**ceFAZolin in Dextrose IV Premix 2 g (ANCEF/KEFZOL) [1554006800]**

Ordering Provider: Lansdowne, Elisa Danielle (M.D.), M.D. Status: Completed (Past End Date/Time)  
 Ordered On: 08/17/17 0937 Starts/Ends: 08/17/17 0937 - 08/17/17 1311  
 Dose (Remaining/Total): 2 g (0/1) Route: intraVENOUS  
 Frequency: SEE INSTRUCTION Rate/Duration: — / 30 Minutes  
 Admin Instructions: Administer 60 minutes prior to going to OR. Mix contents of both chambers according to label instructions. Administer immediately after mixing. When infusion completed, give additional 1 GM for total dose of 3 GM.

Line	Med Link Info	Comment
Peripheral IV #1 Right;Hand	08/17/17 1241 by Rubin, Becky Suzanne (C.R.N.A), C.R.N.A	—

Timestamps	Action	Dose / Duration	Route	Other Information
Performed 08/17/17 1241 Documented: 08/17/17 1311	Given	2 g 30 Minutes	intraVENOUS	Performed by: Rubin, Becky Suzanne (C.R.N.A), C.R.N.A
Performed 08/17/17 0900 Documented: 08/17/17 1039	HandOff_	2 g 30 Minutes	intraVENOUS	Performed by: Perez, Dinah D (R.N.), R.N.

**Dexamethasone Sodium Phosphate Inj 4 mg (DECADRON) [1554006815]**

Ordering Provider: Ng, David (M.D.), M.D. Status: Completed (Past End Date/Time)  
 Ordered On: 08/17/17 0937 Starts/Ends: 08/17/17 0937 - 08/17/17 1049  
 Dose (Remaining/Total): 4 mg (0/1) Route: intraVENOUS  
 Frequency: SEE INSTRUCTION Rate/Duration: — / —  
 Admin Instructions: On call to OR.

Timestamps	Action	Dose	Route	Other Information
Performed 08/17/17 1049 Documented: 08/17/17 1049	Given	4 mg	intraVENOUS	Performed by: Perez, Dinah D (R.N.), R.N.

**Famotidine Tab 20 mg (PEPCID) [1554006810]**

Ordering Provider: Ng, David (M.D.), M.D. Status: Completed (Past End Date/Time)  
 Ordered On: 08/17/17 0937 Starts/Ends: 08/17/17 0937 - 08/17/17 0900  
 Dose (Remaining/Total): 20 mg (0/1) Route: Oral

**08/17/2017 - Admission (Discharged) in PACU (continued)****Medication Administrations (continued)**

Frequency: SEE INSTRUCTION  
Admin Instructions: On arrival with small sips of water.

Rate/Duration: — / —

Timestamps	Action	Dose	Route	Other Information
Performed 08/17/17 0900 Documented: 08/17/17 1001	Given	20 mg	Oral	Performed by: Perez, Dinah D (R.N.), R.N.

**fentaNYL (PF) Inj 50 mcg (SUBLIMAZE) [1554006843]**

Ordering Provider: Ng, David (M.D.), M.D.  
Ordered On: 08/17/17 1448  
Dose (Remaining/Total): 50 mcg (3/4)  
Frequency: EVERY 5 MINUTES AS NEEDED  
Admin Instructions: Initial Treatment. Hold medication and call physician for respirations less than 8 or systolic blood pressure less than 90 or ETCO2 greater than 50 mmHg (if monitored). If oral pain medication has been administered in the PACU, further doses of IV pain medication must be approved by the physician. For PACU use.

Status: Discontinued (Past End Date/Time)  
Starts/Ends: 08/17/17 1448 - 08/17/17 2213  
Route: intraVENOUS  
Rate/Duration: — / —

Line	Med Link Info	Comment
Peripheral IV #1 Right;Hand	08/17/17 1641 by Han, Youngsuk (R.N.), R.N.	—

Timestamps	Action	Dose	Route	Other Information
Performed 08/17/17 1641 Documented: 08/17/17 1641	Given	50 mcg	intraVENOUS	Performed by: Han, Youngsuk (R.N.), R.N. Scanned Package: 0409-9094-12

**fentaNYL (PF) Inj 50 mcg (SUBLIMAZE) [1554006844]**

Ordering Provider: Ng, David (M.D.), M.D.  
Ordered On: 08/17/17 1448  
Dose (Remaining/Total): 50 mcg (3/4)  
Frequency: EVERY 3 MINUTES AS NEEDED  
Admin Instructions: Initial Treatment. Hold medication and call physician for respirations less than 8 or systolic blood pressure less than 90 or ETCO2 greater than 50 mmHg (if monitored). If oral pain medication has been administered in the PACU, further doses of IV pain medication must be approved by the physician. For PACU use.

Status: Discontinued (Past End Date/Time)  
Starts/Ends: 08/17/17 1448 - 08/17/17 2213  
Route: intraVENOUS  
Rate/Duration: — / —

Line	Med Link Info	Comment
Peripheral IV #1 Right;Hand	08/17/17 1628 by Han, Youngsuk (R.N.), R.N.	—

Timestamps	Action	Dose	Route	Other Information
Performed 08/17/17 1628 Documented: 08/17/17 1630	Given	50 mcg	intraVENOUS	Performed by: Han, Youngsuk (R.N.), R.N. Scanned Package: 0409-9094-12

**Gabapentin Cap 300 mg (NEURONTIN) [1554006811]**

Ordering Provider: Ng, David (M.D.), M.D.  
Ordered On: 08/17/17 0937  
Dose (Remaining/Total): 300 mg (0/1)  
Frequency: SEE INSTRUCTION  
Admin Instructions: On arrival with small sips of water.

Status: Completed (Past End Date/Time)  
Starts/Ends: 08/17/17 0937 - 08/17/17 0900  
Route: Oral  
Rate/Duration: — / —

Timestamps	Action	Dose	Route	Other Information
------------	--------	------	-------	-------------------

**08/17/2017 - Admission (Discharged) in PACU (continued)****Medication Administrations (continued)**

Performed 08/17/17 Given 300 mg Oral Performed by: Perez, Dinah D (R.N.), R.N.  
0900  
Documented:  
08/17/17 1000

**Lactated Ringers IV Premix [1554006817]**

Ordering Provider: Ng, David (M.D.), M.D. Status: Discontinued (Past End Date/Time)  
Ordered On: 08/17/17 0937 Starts/Ends: 08/17/17 0945 - 08/17/17 1218  
Dose (Remaining/Total): 1,000 mL (—/—) Route: intraVENOUS  
Frequency: CONTINUOUS Rate/Duration: 75 mL/hr / —

Timestamps	Action	Dose / Rate	Route	Other Information
Performed 08/17/17 1035	New Bag	1,000 mL 75 mL/hr	intraVENOUS	Performed by: Perez, Dinah D (R.N.), R.N.
Documented: 08/17/17 1038				

Due 08/17/17 0945	Due	—	—	—
Scheduled: 08/17/17 0937				

**Lactated Ringers IV Premix [1554006852]**

Ordering Provider: Ng, David (M.D.), M.D. Status: Discontinued (Past End Date/Time)  
Ordered On: 08/17/17 1448 Starts/Ends: 08/17/17 1500 - 08/17/17 2213  
Dose (Remaining/Total): 1,000 mL (—/—) Route: intraVENOUS  
Frequency: CONTINUOUS Rate/Duration: 75 mL/hr / —  
Admin Instructions: For PACU use.

Line	Med Link Info	Comment
Peripheral IV #2 Left;Hand	08/17/17 1642 by Han, Youngsuk (R.N.), R.N.	—

Timestamps	Action	Dose / Rate	Route	Other Information
Performed 08/17/17 1642	New Bag	1,000 mL 75 mL/hr	intraVENOUS	Performed by: Han, Youngsuk (R.N.), R.N. Scanned Package: 0264-7750-00
Documented: 08/17/17 1642				

**Lidocaine 10 mg/mL (1 %) Inj 2 mg (Xylocaine) [1554006816]**

Ordering Provider: Ng, David (M.D.), M.D. Status: Completed (Past End Date/Time)  
Ordered On: 08/17/17 0937 Starts/Ends: 08/17/17 0937 - 08/17/17 1035  
Dose (Remaining/Total): 0.2 mL (0/1) Route: Subcutaneous  
Frequency: SEE INSTRUCTION Rate/Duration: — / —  
Admin Instructions: Preop medication. Pre IV insertion.

Timestamps	Action	Dose	Route / Site	Other Information
Performed 08/17/17 1035	Given	2 mg	Subcutaneous Right Hand	Performed by: Perez, Dinah D (R.N.), R.N.
Documented: 08/17/17 1039				

**MARCAINE-EPINEPHrine 0.5 %-1:200,000 Inj (Bupivacaine-Epineph) [1554006862]**

Ordering Provider: Lansdowne, Elisa Danielle (M.D.), M.D. Status: Discontinued (Past End Date/Time)  
Ordered On: 08/17/17 1457 Frequency: INTRAOP - MULTIPLE DOSES

**08/17/2017 - Admission (Discharged) in PACU (continued)**

**Medication Administrations (continued)**

Timestamps	Action	Dose	Route	Other Information
Performed 08/17/17 1456 Documented: 08/17/17 1457	Given	25 mL	Injection	Performed by: Lansdowne, Elisa Danielle (M.D.), M.D. Documented by: Atkinson, Kristin Jane (R.N.), R.N.

**Meloxicam Tab 15 mg (MOBIC) [1554006808]**

Ordering Provider: Ng, David (M.D.), M.D. Ordered On: 08/17/17 0937 Dose (Remaining/Total): 15 mg (0/1) Frequency: SEE INSTRUCTION Admin Instructions: On arrival with small sips of water.	Status: Completed (Past End Date/Time) Starts/Ends: 08/17/17 0937 - 08/17/17 0900 Route: Oral Rate/Duration: — / —
---	---

Timestamps	Action	Dose	Route	Other Information
Performed 08/17/17 0900 Documented: 08/17/17 1000	Given	15 mg	Oral	Performed by: Perez, Dinah D (R.N.), R.N.

**Metoclopramide Inj 10 mg (REGLAN) [1554006814]**

Ordering Provider: Ng, David (M.D.), M.D. Ordered On: 08/17/17 0937 Dose (Remaining/Total): 10 mg (0/1) Frequency: SEE INSTRUCTION Admin Instructions: On arrival. Give slow IV push or mix in NS 50 mL to be given IVPB.	Status: Completed (Past End Date/Time) Starts/Ends: 08/17/17 0937 - 08/17/17 1039 Route: intraVENOUS Rate/Duration: — / —
---	--

Timestamps	Action	Dose	Route	Other Information
Performed 08/17/17 1039 Documented: 08/17/17 1041	Given	10 mg	intraVENOUS	Performed by: Perez, Dinah D (R.N.), R.N. Scanned Package: 0703-4502-01

**Midazolam Inj 1 mg (VERSED) [1554006813]**

Ordering Provider: Ng, David (M.D.), M.D. Ordered On: 08/17/17 0937 Dose (Remaining/Total): 1 mg (1/3) Frequency: EVERY 5 MINUTES AS NEEDED Admin Instructions: Give in preop area. Total of 3 doses may be given.	Status: Discontinued (Past End Date/Time) Starts/Ends: 08/17/17 0937 - 08/17/17 1218 Route: intraVENOUS Rate/Duration: — / —
--	---

Line	Med Link Info	Comment
Peripheral IV #1 Right;Hand	08/17/17 1212 by Perez, Dinah D (R.N.), R.N.	—

Timestamps	Action	Dose	Route	Other Information
Performed 08/17/17 1212 Documented: 08/17/17 1212	Given	1 mg	intraVENOUS	Performed by: Perez, Dinah D (R.N.), R.N.
Performed 08/17/17 1207 Documented: 08/17/17 1209	Given	1 mg	intraVENOUS	Performed by: Perez, Dinah D (R.N.), R.N.

**oxyCODONE Tab 5 mg (ROXICODONE) [1554006848]**

**08/17/2017 - Admission (Discharged) in PACU (continued)****Medication Administrations (continued)**

Ordering Provider: Ng, David (M.D.), M.D.	Status: Completed (Past End Date/Time)
Ordered On: 08/17/17 1448	Starts/Ends: 08/17/17 1448 - 08/17/17 1656
Dose (Remaining/Total): 5 mg (0/1)	Route: Oral
Frequency: ONE TIME AS NEEDED	Rate/Duration: — / —
Admin Instructions: May be given 10 minutes or more after last dose of IV analgesic if patient is tolerating oral intake. No subsequent IV pain medication is to be given without consulting the physician. For PACU use.	

Timestamps	Action	Dose	Route	Other Information
Performed 08/17/17 1656	Given	5 mg	Oral	Performed by: Han, Youngsuk (R.N.), R.N.
Documented: 08/17/17 1656				Scanned Package: 42858-001-10

**Phenazopyridine Tab 200 mg (PYRIDIUM) [1554006796]**

Ordering Provider: Lansdowne, Elisa Danielle (M.D.), M.D.	Status: Completed (Past End Date/Time)
Ordered On: 08/17/17 0937	Starts/Ends: 08/17/17 0937 - 08/17/17 0900
Dose (Remaining/Total): 200 mg (0/1)	Route: Oral
Frequency: SEE INSTRUCTION	Rate/Duration: — / —
Admin Instructions: X1 on call to OR. For pre-operative use only.	

Timestamps	Action	Dose	Route	Other Information
Performed 08/17/17 0900	Given	200 mg	Oral	Performed by: Perez, Dinah D (R.N.), R.N.
Documented: 08/17/17 1001				

**POLYSPORIN 500-10,000 unit/gram Ointment (Bacitracin-Polymyxin B) [1554006863]**

Ordering Provider: Lansdowne, Elisa Danielle (M.D.), M.D.	Status: Discontinued (Past End Date/Time)
Ordered On: 08/17/17 1457	Frequency: INTRAOP - MULTIPLE DOSES

Timestamps	Action	Dose	Route	Other Information
Performed 08/17/17 1457	Given	1 Each	Topical	Performed by: Lansdowne, Elisa Danielle (M.D.), M.D.
Documented: 08/17/17 1457				Documented by: Atkinson, Kristin Jane (R.N.), R.N.

**H&P Notes****Interval H&P Note by Lansdowne, Elisa Danielle (M.D.), M.D. at 8/17/2017 1156**

Author: Lansdowne, Elisa Danielle (M.D.), M.D.	Service: Gynecology	Author Type: Physician
Filed: 8/17/2017 11:56 AM	Date of Service: 8/17/2017 11:56 AM	Creation Time: 8/17/2017 11:56 AM
Status: Signed	Editor: Lansdowne, Elisa Danielle (M.D.), M.D. (Physician)	

**INTERVAL HISTORY & PHYSICAL**

I have reviewed the Hospital Admission History & Physical. Electronic signature placed on this note will serve as a countersignature of the Hospital Admission History & Physical.

**The patient has been examined:** Changes to the patient's condition or the content of the Admission History & Physical: none.



**08/17/2017 - Admission (Discharged) in PACU (continued)****H&P Notes (continued)**

I have also reviewed the informed consent with the patient. The procedure, indications, risks, benefits, alternatives, and expected outcomes, including potential complications were discussed. All of the patient's questions were answered.

**PHYSICIAN'S STATEMENT CONCERNING TRANSFUSION INFORMATION**  
(Paul Gann Blood Safety Act. Health and Safety Code #1645)

I have informed the patient by means of a standardized written summary prepared by the California Department of Health Services concerning the positive and negative aspects of receiving autologous blood and directed and nondirected homologous blood from volunteers. Except if the patient has waived it, or there are medical contraindications or a life threatening emergency, I have allowed adequate time prior to the procedure for pre-donation to occur.

Electronically signed by,

ELISA DANIELLE LANSDOWNE MD  
8/17/2017  
11:56 AM

Electronically signed by Lansdowne, Elisa Danielle (M.D.), M.D. at 8/17/2017 11:56 AM

**Clinical Notes****OR Surgeon****Lansdowne, Elisa Danielle (M.D.), M.D. at 8/17/2017 1438**

Author: Lansdowne, Elisa Danielle (M.D.), M.D.	Service: Obstetrics	Author Type: Physician
Filed: 8/17/2017 3:31 PM	Date of Service: 8/17/2017 2:38 PM	Creation Time: 8/17/2017 2:38 PM
Status: Addendum	Editor: Lansdowne, Elisa Danielle (M.D.), M.D. (Physician)	

COMPLETE OP NOTE (dictation not required)

DATE OF SURGERY: 8/17/17

Pre-Op Diagnosis Codes:

\* UTERINE FIBROIDS [D25.9]

Post-Op Diagnosis Codes:

\* UTERINE FIBROIDS [D25.9]

Procedure(s):

ABDOMINAL HYSTERECTOMY LAPAROSCOPIC  
SALPINGECTOMY LAPAROSCOPIC  
CYSTOSCOPY  
INTRA ABDOMINAL LYSIS OF ADHESIONS LAPAROSCOPIC

Surgeon(s) and Role:

**08/17/2017 - Admission (Discharged) in PACU (continued)****Clinical Notes (continued)**

- \* Lansdowne, Elisa Danielle (M.D.), M.D. - Primary
- \* Riley, Nathan (M.D.), M.D. - Resident - Assisting
- \* Su, Cheng-Tzu (M.D.), M.D. - Assisting

ANESTHESIA: General with ET Tube

EBL: 75 ml

IVF: 1500 ml

UOP: 125 ml clear, orange

COMPLICATIONS: None

**SPECIMENS:**

ID	Type	Source	Tests	Collected by	Time	Destination
A : UTERUS, CERVIX, LEFT FALLOPIAN TUBE		UTERUS	SURGICAL PATHOLOGY	Lansdowne, Elisa Danielle (M.D.), M.D.	8/17/2017 1427	Pathology

INDICATIONS: 46 year old G8P4044 with history of fibroid uterus and menorrhagia status post attempted in office resection of a 4 cm submucous fibroid. Part of the fibroid was removed, but not the entire fibroid. Patient was offered repeat attempt in office or in OR to resect fibroid or hysterectomy for definitive intervention. Here for Pre-op evaluation for Total Laparoscopic Hysterectomy .

**FINDINGS:**

Exam under anesthesia:

- 12 wk uterus
- Cervix midline, normal in consistency
- Adnexa unremarkable

Speculum exam:

- Cervix normal in appearance
- Vagina normal in appearance

Laparoscopy:

- fibroid uterus
- Normal ovaries bilaterally
- Partial L tube; absent R tube
- Moderate adhesions between omentum and abdominal wall
- Moderate adhesions between anterior uterine fundus and abdominal wall/bladder
- Adhesions of bowel to posterior uterus and right ovary

**Operative Form: Hysterectomy Cases Only**

Pre-operative Diagnosis: Fibroids

History and Duration of Abnormal Bleeding: 30 days or more

History and Duration of Pelvic Pain: None

Uterine Size Estimate: Preoperative Clinical Estimate: 12 wks

History of Blood (or products) Transfusion within 24 hours of surgery: No

PreTreatment Within One Year of Surgery: Oral Contraceptives, Mirena

Initial Hysterectomy Approach: Laparoscopic Approach

Laparoscopic Approach: Total

Vaginal Cuff Sutured: Laparoscopically

**08/17/2017 - Admission (Discharged) in PACU (continued)****Clinical Notes (continued)**

Cystoscopy Performed: Yes  
Results: Normal  
Adnexal Surgery: Yes  
Ovarian Cystectomy(ies): N/A  
Removal of Ovary(ies): N/A  
Removal of Tube(s): Left  
Converted: No  
Morcellation: Vaginal  
Wound(s): Laparoscopy Incision(s)  
Prophylactic Antibiotics: Cephalosporin  
Cephalosporin Types: Ancef  
DVT Prophylaxis: Yes  
DVT Prophylaxis Type: Sequential Compression Device  
Equipment Used: Trays, Special Sutures  
Type of Tray: Vaginal hysterectomy tray  
Special Sutures: V-Loc or other Barbed Vaginal Suture  
Energy Source Used: Ligasure - cutting forceps, Gyrus PKS Plasma Spatula  
Operative Findings: Adhesions, Leiomyoma(s)  
Port Placement: Umbilical Port, Right Lower or Mid quadrant, Left Lower or Mid Quadrant  
Umbilical Port Size: 5mm  
Right Lower or Mid quadrant Port Size: 5mm  
Left Lower or Mid Quadrant Port Size: 5mm  
Adhesion prevention intervention: No  
Vaginal Cavity Checked: Vaginal Cavity Checked

**PROCEDURE:**

After pre-operative briefing, including confirmation of ID, site, consent, and team discussion of patient and procedure, the patient was brought to the operating room where adequate general endotracheal anesthesia was obtained. She was placed in the low lithotomy position and her arms were padded and tucked at her side. She was examined under anesthesia and prepped and draped in the usual sterile fashion. A Foley catheter was inserted. A speculum was placed and the anterior lip of the cervix was grasped with a tenaculum. The cervix was then dilated far enough to accept the V-Care manipulator.

The umbilicus was injected with of 0.5% marcaine with 1:200k units of epinephrine. A 5mm incision was made intraumbilically, and a 5mm port was placed without difficulty. Placement confirmed with scope. Abdomen was insufflated with CO2 to 15 mmHg. Abdominal contents examined and no trauma or bleeding noted. Additional 5mm ports were placed in the lower abdominal quadrants bilaterally under direct visualization without difficulty after injecting local.

The Ligasure was used throughout the operation, except where otherwise noted. The adhesions noted in findings above were first lysed. Scissors were used to remove the bowel from the right ovary and posterior uterus as well as the bladder to the uterine fundus. Then the right utero-ovarian ligament was sealed 2-3 times before being divided. Next the right fallopian tube and round ligament were sealed and divided. The intervening broad ligament tissues were sealed and divided, separating the cornua from the upper adnexal structures. Then anterior leaf of the broad ligament was opened and a bladder flap was developed. All vascular pedicles were sealed three times before they were divided. The bladder was dissected down off the isthmus of the uterus. The uterine vessels were skeletonized, and they were triply sealed. The above steps were repeated on the left. After ensuring sufficient bladder flap development and pedicle lateralization, a colpotomy was performed circumferentially using the monopolar spatula.

08/17/2017 - Admission (Discharged) in PACU (continued)

Clinical Notes (continued)

The specimen was delivered through the vaginal w/ manual morcellation.

Left salpingectomy was then performed. We started by identifying the fallopian tube, and then carefully excising it with the Ligasure device along the mesosalpinx. The tube was removed intact through the vagina. The cuff was then sutured laparoscopically using 2-0 V-Loc suture. The pelvis was thoroughly irrigated. Excellent hemostasis noted.

Cysto performed - bladder grossly normal in appearance. Efflux of urine seen from ureteral orifices bilaterally.

The CO2 gas was released from the abdomen. The cannulae were removed. Antibiotic ointment was applied to the umbilical incision with 2x2 and tegaderm. The lateral incisions were closed with subcuticular stitches using 4-0 Polysorb and steri strips.

The anesthetic was reversed and the patient was taken to recovery in good condition.

The operation lasted 95 min  
Uterine weight 296 gms

Sponge, needle and instrument counts were reported to be correct

Drs. Lansdowne and Su were scrubbed for duration of procedure.

=====  
Electronically signed by:

Nathan M. Riley, MD, PGY4  
Pager # 2144  
Obstetrics and Gynecology  
8/17/2017 2:42 PM

I have seen and examined the patient and agree with the above.

Electronically signed by:  
Elisa Lansdowne, M.D.  
8/17/2017  
3:25 PM

Electronically signed by Lansdowne, Elisa Danielle (M.D.), M.D. at 8/17/2017 3:31 PM

Progress Notes

Lansdowne, Elisa Danielle (M.D.), M.D. at 8/17/2017 0849

Author: Lansdowne, Elisa Danielle (M.D.), M.D.	Service: Gynecology	Author Type: Physician
Filed: 8/17/2017 8:52 AM	Date of Service: 8/17/2017 8:49 AM	Creation Time: 8/17/2017 8:49 AM
Status: Signed	Editor: Lansdowne, Elisa Danielle (M.D.), M.D. (Physician)	

Spoke to Dr. Ng Anesthesia regarding HGB 7.5 08/14/2017 preop. This is chronic for her. Crossmatch was ordered for 2 units previously. OK to have crossmatch available and transfuse intraoperatively based on intraoperative events if needed. Called blood bank as I do not see crossmatch completed as ordered previously. Tech advised needs to be completed right now for patient's surgery today. Will use outpatient

**08/17/2017 - Admission (Discharged) in PACU (continued)****Clinical Notes (continued)**

orders as previously written as patient is not yet here for same day surgery.

Electronically signed by:  
Elisa Lansdowne, M.D.  
8/17/2017  
8:51 AM

Electronically signed by Lansdowne, Elisa Danielle (M.D.), M.D. at 8/17/2017 8:52 AM

**Filed on 8/22/2017 1431**

Scan on 8/22/2017 12:13 PM: ANESTHESIA 1

Electronically signed by Interface, Scal\_Scanning at 8/22/2017 2:31 PM

**Han, Youngsuk (R.N.), R.N. at 8/17/2017 1812**

Author: Han, Youngsuk (R.N.), R.N.	Service: Other	Author Type: REGISTERED NURSE
Filed: 8/17/2017 6:12 PM	Date of Service: 8/17/2017 6:12 PM	Creation Time: 8/17/2017 6:12 PM
Status: Signed	Editor: Han, Youngsuk (R.N.), R.N. (REGISTERED NURSE)	

**Discharge Criteria/Note Phase II Recovery**

The following discharge criteria have been evaluated:

PASS score of 13 or above  
No evidence of active/excessive bleeding  
Airway reflexes intact; able to swallow liquids without problem  
Age appropriate behavior  
Voiding as appropriate or as ordered  
Patient meets discharge criteria: Yes

Home care instructions explained, copy given & signed.

Patient discharged with designated responsible adult, with belongings and via wheelchair

Electronically signed by Han, Youngsuk (R.N.), R.N. at 8/17/2017 6:12 PM

**Labs****CLOSTRIDIUM DIFFICILE ANTIGEN AND TOXIN, A AND B, W REFLEX TO PCR [1554006797] (Discontinued)**

Electronically signed by: <b>Lansdowne, Elisa Danielle (M.D.), M.D. on 08/15/17 1505</b>	Status: <b>Discontinued</b>
Ordering user: Lansdowne, Elisa Danielle (M.D.), M.D. 08/15/17 1505	Ordering provider: Lansdowne, Elisa Danielle (M.D.), M.D.
Authorized by: Lansdowne, Elisa Danielle (M.D.), M.D.	Ordering mode: Standard
Frequency: Routine CONDITIONAL 08/17/17 0937 - 1 occurrence	Class: Inpt Nurse Collect
Quantity: 1	Released by: Perez, Dinah D (R.N.), R.N. 08/17/17 0937
Acknowledged: Perez, Dinah D (R.N.), R.N. 08/17/17 1005 for Placing Order	

**Provider Details**

<b>Provider</b>	<b>NPI</b>
Lansdowne, Elisa Danielle (M.D.), M.D.	1124173570

**08/17/2017 - Admission (Discharged) in PACU (continued)****Labs (continued)****Questionnaire**

Question	Answer
WHO IS OBTAINING THIS SAMPLE ?	NURSE

Order comments: If patient has three (3) unexplained diarrhea, loose or unformed stools (stool conforms to container) within 24 hours, send the 3rd stool specimen to the Lab for Clostridium Difficile Antigen and Toxin, A and B, W Reflex to PCR and initiate Contact Plus Isolation. Enter order ISOLATION Procedure for Clostridium Difficile: Contact Plus Precautions and change the Ordering Mode to Within Role/Scope.

**Specimen Information**

ID	Type	Source	Collected By
—	—	STOOL	—

**Procedures****SURGICAL PATHOLOGY [1554006861] (Final result)**

Electronically signed by: **Atkinson, Kristin Jane (R.N.), R.N. on 08/17/17 1449** Status: **Completed**  
 Ordering user: Atkinson, Kristin Jane (R.N.), R.N. 08/17/17 1449 Ordering provider: Lansdowne, Elisa Danielle (M.D.), M.D.  
 Authorized by: Lansdowne, Elisa Danielle (M.D.), M.D. Ordering mode: Standard  
 Frequency: Routine Once 08/17/17 1500 - 08/17/17 Class: Nurse Collect  
 Quantity: 1 Lab status: Final result

**Provider Details**

Provider	NPI
Atkinson, Kristin Jane (R.N.), R.N.	—
Lansdowne, Elisa Danielle (M.D.), M.D.	1124173570

**Questionnaire**

Question	Answer
How Many Specimens?	1
Source of Specimen?	UTERUS WITH TUBES, HYSTERECTOMY Comment - LEFT FALLOPIAN TUBE

Order comments: CLINICAL HISTORY (REQUIRED): UTERINE FIBROIDS

**Specimen Information**

ID	Type	Source	Collected By
WLAS17016011	—	—	08/17/17 1449

**SURGICAL PATHOLOGY [1554006861]**

Resulted: 08/21/17 1450, Result status: Final result

Ordering provider: Lansdowne, Elisa Danielle (M.D.), M.D. Order status: Completed  
 08/17/17 1449  
 Filed on: 09/29/22 1038 Collected by: 08/17/17 1449  
 Resulting lab: KFH WEST LA LABORATORY Lab Technician: 2653546-TEODULO MENESES  
 Acknowledged by: Lansdowne, Elisa Danielle (M.D.), M.D. on 08/21/17 1516

**Components**

Component	Value	Reference Range	Flag	Lab
REPORT	--	—	—	305

Result:

Patient Name: SMITH, PEPPER

Med. Rec #: 000004779300 DOB/Age: 5/22/1971 (Age: 46) Sex: F

Facility: West Los Angeles Medical Center

Location: PACU-01

Provider: ELISA DANIELLE LANSDOWNE M.D.

Collected: 8/17/2017

Received: 8/18/2017

Signed Out: 8/21/2017

Case #: WLAS17-16011

**08/17/2017 - Admission (Discharged) in PACU (continued)****Procedures (continued)**

## FINAL PATHOLOGIC DIAGNOSIS

UTERUS WITH TUBES, HYSTERECTOMY, LEFT FALLOPIAN TUBE:

- CERVICAL TISSUE SHOWING CHRONIC CERVICITIS AND SQUAMOUS METAPLASIA.
- BENIGN ENDOMETRIUM SHOWING ATTENUATED AND DECIDUALIZED STROMA, CONSISTENT WITH EXOGENOUS PROGESTIN EFFECT.
- BENIGN LEIOMYOMAS.
- HISTOLOGICALLY UNREMARKABLE FALLOPIAN TUBE.
- NO EVIDENCE OF MALIGNANCY IDENTIFIED.

Report Electronically Signed by  
TEODULO GUEVARRA MENESES M.D.  
Date Signed Out: 08/21/17

Interpretation Performed at: Kaiser Foundation Hospital Laboratory/West Los Angeles

## MICROSCOPIC DESCRIPTION

A microscopic examination was performed.

## CLINICAL HISTORY

CLINICAL HISTORY (REQUIRED): UTERINE FIBROIDS

## GROSS DESCRIPTION

The specimen is received in formalin labeled with the patient's name and labeled "UTERUS, CERVIX AND LEFT TUBE". The specimen consists of a uterus and detached cervix. The specimen weighs 282 grams. The uterus measures 7 x 6 x 5.2 cm. The serosal surface of the uterus is tan, smooth and glistening. The cervix measures 3 cm in length and 2.5 cm in diameter. The cervical os measures approximately 2.8 cm. The endocervical canal measures approximately 2.3 cm. The endometrial canal measures approximately 2 cm. The myometrium measures approximately 2.5 cm in greatest thickness. A tubular fragment of tan tissue is identified measuring 2.2 cm in length and averaging 0.5 cm in diameter. Multiple fibroids are noted, ranging from 1.7-5.5 cm. Cut section reveals whorled surface. PE/6.

## CASSETTE SUMMARY:

- 1-2 representative sections of cervix
- 3- endometrium
- 4-5 fibroids
- 6- fallopian tube

js/8/18/2017

If immunohistochemistry and/or in situ hybridization tests were used in this case, these tests were developed and their performance characteristics determined by SCPMG Regional Reference Laboratories, Anatomic Pathology - Sherman Way. It has not been cleared or approved by the US Food and Drug Administration. FDA does not require this test to go through premarket FDA review. This test is used for clinical purposes. It should not be regarded as investigational or for research.

This laboratory is certified under the Clinical Laboratory Improvement Amendments (CLIA) as qualified to perform high complexity clinical laboratory testing.

## SPECIMEN(S) RECEIVED

UTERUS WITH TUBES, HYSTERECTOMY - LEFT FALLOPIAN TUBE

## FEE CODE(S):

- A. 88307-26 Level V, Gross and Microscopic 88307 x 1
- A. 88307-TC Level V, Gross and Microscopic 88307 x 1

Kaiser Foundation Hospital Laboratory/West Los Angeles, 6041 Cadillac Ave, Los

**08/17/2017 - Admission (Discharged) in PACU (continued)****Procedures (continued)**Angeles, CA 90034  
CLIA Director: Neena Singh, M.D.**Testing Performed By**

Lab - Abbreviation	Name	Director	Address	Valid Date Range
321 - 305	KFH WEST LA LABORATORY	Neena Singh, MD	6041 Cadillac Ave. LOS ANGELES CA 90034	05/23/17 0009 - Present

**SURGICAL PATHOLOGY [1554006861]**

Resulted: 08/18/17 0700, Result status: In process

Ordering provider: Lansdowne, Elisa Danielle (M.D.), M.D.      Order status: Completed  
 08/17/17 1449  
 Filed on: 09/29/22 1038      Collected by: 08/17/17 1449  
 Resulting lab: SHERMAN WAY REGIONAL LABORATORY

**Reviewed by**

Lansdowne, Elisa Danielle (M.D.), M.D. on 08/21/17 1516  
 Lansdowne, Elisa Danielle (M.D.), M.D. on 08/21/17 1516  
 Lansdowne, Elisa Danielle (M.D.), M.D. on 08/21/17 1516

**Testing Performed By**

Lab - Abbreviation	Name	Director	Address	Valid Date Range
240 - 956	SHERMAN WAY REGIONAL LABORATORY	David Quam, MD	11668 Sherman Way NORTH HOLLYWOOD CA 91605	06/21/17 2320 - 03/28/19 2317

**All Reviewers List**

Lansdowne, Elisa Danielle (M.D.), M.D. on 8/21/2017 15:16  
 Lansdowne, Elisa Danielle (M.D.), M.D. on 8/21/2017 15:16  
 Lansdowne, Elisa Danielle (M.D.), M.D. on 8/21/2017 15:16

**Other Orders (group 1 of 2)****ADT Admission****Admit to Hospital Ambulatory Surgery (Register to HAS) [1554006779] (Completed)**

Electronically signed by: **Lansdowne, Elisa Danielle (M.D.), M.D. on 08/15/17 1505**      Status: **Completed**  
 Ordering user: Lansdowne, Elisa Danielle (M.D.), M.D. 08/15/17 1505      Ordering provider: Lansdowne, Elisa Danielle (M.D.), M.D.  
 Authorized by: Lansdowne, Elisa Danielle (M.D.), M.D.      Ordering mode: Standard  
 Frequency: Routine Once 08/17/17 0945 - 1 occurrence      Class: Normal  
 Quantity: 1      Released by: Perez, Dinah D (R.N.), R.N. 08/17/17 0937  
 Acknowledged: Perez, Dinah D (R.N.), R.N. 08/17/17 1005 for Placing Order

**Provider Details**

Provider	NPI
Lansdowne, Elisa Danielle (M.D.), M.D.	1124173570

**Questionnaire**

Question	Answer
Anticipated Diagnosis	hysterectomy
Expected Admission Date	8/15/2017
Admitting Provider	LANSDOWNE, ELISA DANIELLE (M.D.)



**08/17/2017 - Admission (Discharged) in PACU (continued)****Other Orders (group 1 of 2) (continued)****ADT Discharge****DISCHARGE FROM HOSPITAL [1554006865] (Discontinued)**

Electronically signed by: **Riley, Nathan (M.D.), M.D. on 08/17/17 1513** Status: **Discontinued**  
 Ordering user: Riley, Nathan (M.D.), M.D. 08/17/17 1513 Ordering provider: Riley, Nathan (M.D.), M.D.  
 Authorized by: Riley, Nathan (M.D.), M.D. Ordering mode: Standard  
 Frequency: Routine Once 08/17/17 1515 - 1 occurrence Class: Normal  
 Quantity: 1

**Provider Details**

Provider	NPI
Riley, Nathan (M.D.), M.D.	1912325820

**Questionnaire**

Question	Answer
Discharge Provider	LANSDOWNE, ELISA DANIELLE (M.D.)
Discharge Disposition:	Home or Self Care.

**Updates**

Discharge date and time: 8/17/2017

**DISCHARGE FROM HOSPITAL [1554006867] (Discontinued)**

Electronically signed by: **Riley, Nathan (M.D.), M.D. on 08/17/17 1521** Status: **Discontinued**  
 Ordering user: Riley, Nathan (M.D.), M.D. 08/17/17 1521 Ordering provider: Riley, Nathan (M.D.), M.D.  
 Authorized by: Riley, Nathan (M.D.), M.D. Ordering mode: Standard  
 Frequency: Routine Once 08/17/17 1530 - 1 occurrence Class: Normal  
 Quantity: 1

**Provider Details**

Provider	NPI
Riley, Nathan (M.D.), M.D.	1912325820

**Questionnaire**

Question	Answer
Discharge Provider	LANSDOWNE, ELISA DANIELLE (M.D.)
Discharge Disposition:	Home or Self Care.

**Updates**

Discharge date and time: 8/17/2017

**Code Status****CODE STATUS, FULL CODE [1554000590] (Discontinued)**

Electronically signed by: **Lansdowne, Elisa Danielle (M.D.), M.D. on 08/15/17 1505** Status: **Discontinued**  
 Ordering user: Lansdowne, Elisa Danielle (M.D.), M.D. 08/15/17 1505 Ordering provider: Lansdowne, Elisa Danielle (M.D.), M.D.  
 Authorized by: Lansdowne, Elisa Danielle (M.D.), M.D. Ordering mode: Standard  
 Frequency: STAT Once 08/17/17 0945 - 1 occurrence Class: Normal  
 Quantity: 1 Code status: Full Code

**Provider Details**

Provider	NPI
Lansdowne, Elisa Danielle (M.D.), M.D.	1124173570

**Diet****DIET, NPO [1554006794] (Discontinued)**

Electronically signed by: **Lansdowne, Elisa Danielle (M.D.), M.D. on 08/15/17 1505** Status: **Discontinued**

**08/17/2017 - Admission (Discharged) in PACU (continued)****Other Orders (group 1 of 2) (continued)**

Ordering user: Lansdowne, Elisa Danielle (M.D.), M.D. 08/15/17 1505      Ordering provider: Lansdowne, Elisa Danielle (M.D.), M.D.  
 Authorized by: Lansdowne, Elisa Danielle (M.D.), M.D.      Ordering mode: Standard  
 Frequency: Routine Now 08/17/17 0945 - 1 occurrence      Class: Normal  
 Quantity: 1      Released by: Perez, Dinah D (R.N.), R.N. 08/17/17 0937  
 Acknowledged: Perez, Dinah D (R.N.), R.N. 08/17/17 1005 for Placing Order Han, Youngsuk (R.N.), R.N. 08/17/17 1448 for D/C Order

**Provider Details**

Provider	NPI
Lansdowne, Elisa Danielle (M.D.), M.D.	1124173570

**Questionnaire**

Question	Answer
Dietary Service Period	ALL MEALS(B,L,D,10AM,2PM AND HS)
Hold oral meds in addition to diet	Yes
Dietary General Modifiers	NPO

Order comments: PLEASE REMEMBER TO DISCONTINUE MEDS AND INFORM NURSING

**DIET, NPO EXCEPT MEDICATIONS [1554006818] (Discontinued)**

Electronically signed by: **Ng, David (M.D.), M.D. on 08/17/17 0805**      Status: **Discontinued**  
 Ordering user: Ng, David (M.D.), M.D. 08/17/17 0805      Ordering provider: Ng, David (M.D.), M.D.  
 Authorized by: Ng, David (M.D.), M.D.      Ordering mode: Standard  
 Frequency: Routine Now 08/17/17 0945 - 1 occurrence      Class: Normal  
 Quantity: 1      Released by: Perez, Dinah D (R.N.), R.N. 08/17/17 0937  
 Acknowledged: Perez, Dinah D (R.N.), R.N. 08/17/17 1005 for Placing Order

**Provider Details**

Provider	NPI
Ng, David (M.D.), M.D.	1134313372

**Questionnaire**

Question	Answer
Dietary General Modifiers	NPO
Dietary Service Period	ALL MEALS(B,L,D,10AM,2PM AND HS)

Order comments: WARNING: THIS IS THE COMMENTS SECTION. DIET ORDERS ARE NOT ACCEPTED IN THIS AREA.

**08/17/2017 - Admission (Discharged) in PACU (continued)****Other Orders (group 2 of 2)****Medications****fentaNYL (PF) 50 mcg/mL Inj (PYXIS OVERRIDE) [1554006839] (Active)**

Electronically signed by: **Interface, Automated Dispense on 08/17/17 1105** Status: **Active**  
 Ordering user: Interface, Automated Dispense 08/17/17 1105 Ordering mode: Standard  
 Frequency: 08/17/17 1105 - Until Discontinued  
 Admin instructions: Becky Rubin: cabinet override  
 Medication comments: Becky Rubin: cabinet override

**Ketamine in NS 50 mg/5 mL (10 mg/mL) Inj Syg (PYXIS OVERRIDE) [1554006840] (Active)**

Electronically signed by: **Interface, Automated Dispense on 08/17/17 1106** Status: **Active**  
 Ordering user: Interface, Automated Dispense 08/17/17 1106 Ordering mode: Standard  
 Frequency: 08/17/17 1106 - Until Discontinued  
 Admin instructions: Becky Rubin: cabinet override  
 Medication comments: Becky Rubin: cabinet override

**Bacitracin-Polymyxin B 500-10,000 unit/gram Ointment (PYXIS OVERRIDE) [1554006841] (Active)**

Electronically signed by: **Interface, Automated Dispense on 08/17/17 1334** Status: **Active**  
 Ordering user: Interface, Automated Dispense 08/17/17 1334 Ordering mode: Standard  
 Frequency: 08/17/17 1334 - Until Discontinued  
 Admin instructions: Kristin Atkinson: cabinet override  
 Medication comments: Kristin Atkinson: cabinet override

**HYDRomorphone 2 mg/mL Inj (PYXIS OVERRIDE) [1554006856] (Active)**

Electronically signed by: **Interface, Automated Dispense on 08/17/17 1425** Status: **Active**  
 Ordering user: Interface, Automated Dispense 08/17/17 1425 Ordering mode: Standard  
 Frequency: 08/17/17 1425 - Until Discontinued  
 Admin instructions: Becky Rubin: cabinet override  
 Medication comments: Becky Rubin: cabinet override

**fentaNYL (PF) 50 mcg/mL Inj (PYXIS OVERRIDE) [1554006857] (Active)**

Electronically signed by: **Interface, Automated Dispense on 08/17/17 1427** Status: **Active**  
 Ordering user: Interface, Automated Dispense 08/17/17 1427 Ordering mode: Standard  
 Frequency: 08/17/17 1427 - Until Discontinued  
 Admin instructions: Becky Rubin: cabinet override  
 Medication comments: Becky Rubin: cabinet override

**Phenazopyridine Tab 200 mg (PYRIDIU) [1554006796] (Completed)**

Electronically signed by: **Lansdowne, Elisa Danielle (M.D.), M.D. on 08/15/17 1505** Status: **Completed**  
 Ordering user: Lansdowne, Elisa Danielle (M.D.), M.D. 08/15/17 Ordering provider: Lansdowne, Elisa Danielle (M.D.), M.D. 1505  
 Authorized by: Lansdowne, Elisa Danielle (M.D.), M.D. Ordering mode: Standard  
 Frequency: Routine see instruction 08/17/17 0937 - 1 occurrence Class: Normal  
 Released by: Perez, Dinah D (R.N.), R.N. 08/17/17 0937  
 Acknowledged: Perez, Dinah D (R.N.), R.N. 08/17/17 1005 for Placing Order

**Provider Details**

Provider	NPI
Lansdowne, Elisa Danielle (M.D.), M.D.	1124173570

Admin instructions: X1 on call to OR. For pre-operative use only.

**Acetaminophen Tab 1,000 mg (TYLENOL) [1554006806] (Completed)**

Electronically signed by: **Ng, David (M.D.), M.D. on 08/17/17 0805** Status: **Completed**  
 Ordering user: Ng, David (M.D.), M.D. 08/17/17 0805 Ordering provider: Ng, David (M.D.), M.D.  
 Authorized by: Ng, David (M.D.), M.D. Ordering mode: Standard  
 Frequency: Routine see instruction 08/17/17 0937 - 1 occurrence Class: Normal  
 Released by: Perez, Dinah D (R.N.), R.N. 08/17/17 0937  
 Acknowledged: Perez, Dinah D (R.N.), R.N. 08/17/17 1005 for Placing Order

**08/17/2017 - Admission (Discharged) in PACU (continued)****Other Orders (group 2 of 2) (continued)****Provider Details**

Provider	NPI
Ng, David (M.D.), M.D.	1134313372

Admin instructions: On arrival with small sips of water. Do not exceed 4 GM/day from all acetaminophen products. Do not administer within 6 hours of last dose.

**Meloxicam Tab 15 mg (MOBIC) [1554006808] (Completed)**

Electronically signed by: **Ng, David (M.D.), M.D. on 08/17/17 0805** Status: **Completed**  
 Ordering user: Ng, David (M.D.), M.D. 08/17/17 0805 Ordering provider: Ng, David (M.D.), M.D.  
 Authorized by: Ng, David (M.D.), M.D. Ordering mode: Standard  
 Frequency: Routine see instruction 08/17/17 0937 - 1 occurrence Class: Normal  
 Released by: Perez, Dinah D (R.N.), R.N. 08/17/17 0937  
 Acknowledged: Perez, Dinah D (R.N.), R.N. 08/17/17 1005 for Placing Order

**Provider Details**

Provider	NPI
Ng, David (M.D.), M.D.	1134313372

Admin instructions: On arrival with small sips of water.

**Famotidine Tab 20 mg (PEPCID) [1554006810] (Completed)**

Electronically signed by: **Ng, David (M.D.), M.D. on 08/17/17 0805** Status: **Completed**  
 Ordering user: Ng, David (M.D.), M.D. 08/17/17 0805 Ordering provider: Ng, David (M.D.), M.D.  
 Authorized by: Ng, David (M.D.), M.D. Ordering mode: Standard  
 Frequency: Routine see instruction 08/17/17 0937 - 1 occurrence Class: Normal  
 Released by: Perez, Dinah D (R.N.), R.N. 08/17/17 0937  
 Acknowledged: Perez, Dinah D (R.N.), R.N. 08/17/17 1005 for Placing Order

**Provider Details**

Provider	NPI
Ng, David (M.D.), M.D.	1134313372

Admin instructions: On arrival with small sips of water.

**Gabapentin Cap 300 mg (NEURONTIN) [1554006811] (Completed)**

Electronically signed by: **Ng, David (M.D.), M.D. on 08/17/17 0805** Status: **Completed**  
 Ordering user: Ng, David (M.D.), M.D. 08/17/17 0805 Ordering provider: Ng, David (M.D.), M.D.  
 Authorized by: Ng, David (M.D.), M.D. Ordering mode: Standard  
 Frequency: Routine see instruction 08/17/17 0937 - 1 occurrence Class: Normal  
 Released by: Perez, Dinah D (R.N.), R.N. 08/17/17 0937  
 Acknowledged: Perez, Dinah D (R.N.), R.N. 08/17/17 1005 for Placing Order

**Provider Details**

Provider	NPI
Ng, David (M.D.), M.D.	1134313372

Admin instructions: On arrival with small sips of water.

**Midazolam Inj 1 mg (VERSED) [1554006813] (Discontinued)**

Electronically signed by: **Ng, David (M.D.), M.D. on 08/17/17 0805** Status: **Discontinued**  
 Ordering user: Ng, David (M.D.), M.D. 08/17/17 0805 Ordering provider: Ng, David (M.D.), M.D.  
 Authorized by: Ng, David (M.D.), M.D. Ordering mode: Standard  
 PRN reasons: anxiety  
 Frequency: Routine Q5MIN PRN 08/17/17 0937 - 3 occurrences Class: Normal  
 Released by: Perez, Dinah D (R.N.), R.N. 08/17/17 0937 Discontinued by: Discontinue, Auto 08/17/17 1218  
 Acknowledged: Perez, Dinah D (R.N.), R.N. 08/17/17 1005 for Placing Order Han, Youngsuk (R.N.), R.N. 08/17/17 1448 for D/C Order

**Provider Details**

**08/17/2017 - Admission (Discharged) in PACU (continued)****Other Orders (group 2 of 2) (continued)**

Provider	NPI
Ng, David (M.D.), M.D.	1134313372

Admin instructions: Give in preop area. Total of 3 doses may be given.

**Metoclopramide Inj 10 mg (REGLAN) [1554006814] (Completed)**

Electronically signed by: <b>Ng, David (M.D.), M.D. on 08/17/17 0805</b>	Status: <b>Completed</b>
Ordering user: Ng, David (M.D.), M.D. 08/17/17 0805	Ordering provider: Ng, David (M.D.), M.D.
Authorized by: Ng, David (M.D.), M.D.	Ordering mode: Standard
Frequency: Routine see instruction 08/17/17 0937 - 1 occurrence	Class: Normal
Released by: Perez, Dinah D (R.N.), R.N. 08/17/17 0937	
Acknowledged: Perez, Dinah D (R.N.), R.N. 08/17/17 1005 for Placing Order	

**Provider Details**

Provider	NPI
Ng, David (M.D.), M.D.	1134313372

Admin instructions: On arrival. Give slow IV push or mix in NS 50 mL to be given IVPB.

**Dexamethasone Sodium Phosphate Inj 4 mg (DECADRON) [1554006815] (Completed)**

Electronically signed by: <b>Ng, David (M.D.), M.D. on 08/17/17 0805</b>	Status: <b>Completed</b>
Ordering user: Ng, David (M.D.), M.D. 08/17/17 0805	Ordering provider: Ng, David (M.D.), M.D.
Authorized by: Ng, David (M.D.), M.D.	Ordering mode: Standard
Frequency: Routine see instruction 08/17/17 0937 - 1 occurrence	Class: Normal
Released by: Perez, Dinah D (R.N.), R.N. 08/17/17 0937	
Acknowledged: Perez, Dinah D (R.N.), R.N. 08/17/17 1005 for Placing Order	

**Provider Details**

Provider	NPI
Ng, David (M.D.), M.D.	1134313372

Admin instructions: On call to OR.

**Lidocaine 10 mg/mL (1 %) Inj 2 mg (Xylocaine) [1554006816] (Completed)**

Electronically signed by: <b>Ng, David (M.D.), M.D. on 08/17/17 0805</b>	Status: <b>Completed</b>
Ordering user: Ng, David (M.D.), M.D. 08/17/17 0805	Ordering provider: Ng, David (M.D.), M.D.
Authorized by: Ng, David (M.D.), M.D.	Ordering mode: Standard
Frequency: Routine see instruction 08/17/17 0937 - 1 occurrence	Class: Normal
Released by: Perez, Dinah D (R.N.), R.N. 08/17/17 0937	
Acknowledged: Perez, Dinah D (R.N.), R.N. 08/17/17 1005 for Placing Order	

**Provider Details**

Provider	NPI
Ng, David (M.D.), M.D.	1134313372

Admin instructions: Preop medication. Pre IV insertion.

**Lactated Ringers IV Premix [1554006817] (Discontinued)**

Electronically signed by: <b>Ng, David (M.D.), M.D. on 08/17/17 0805</b>	Status: <b>Discontinued</b>
Ordering user: Ng, David (M.D.), M.D. 08/17/17 0805	Ordering provider: Ng, David (M.D.), M.D.
Authorized by: Ng, David (M.D.), M.D.	Ordering mode: Standard
Frequency: Routine Continuous 08/17/17 0945 - 08/17/17 1218	Class: Normal
Released by: Perez, Dinah D (R.N.), R.N. 08/17/17 0937	Discontinued by: Discontinue, Auto 08/17/17 1218
Acknowledged: Perez, Dinah D (R.N.), R.N. 08/17/17 1005 for Placing Order	Order Han, Youngsuk (R.N.), R.N. 08/17/17 1448 for D/C Order

**Provider Details**

Provider	NPI
Ng, David (M.D.), M.D.	1134313372

**08/17/2017 - Admission (Discharged) in PACU (continued)****Other Orders (group 2 of 2) (continued)****ceFAZolin in Dextrose IV Premix 2 g (ANCEF/KEFZOL) [1554006800] (Completed)**

Electronically signed by: **Lansdowne, Elisa Danielle (M.D.), M.D. on 08/15/17 1505** Status: **Completed**  
 Ordering user: Lansdowne, Elisa Danielle (M.D.), M.D. 08/15/17 1505 Ordering provider: Lansdowne, Elisa Danielle (M.D.), M.D.  
 Authorized by: Lansdowne, Elisa Danielle (M.D.), M.D. Ordering mode: Standard  
 Frequency: Routine see instruction 08/17/17 0937 - 1 occurrence Class: Normal  
 Released by: Perez, Dinah D (R.N.), R.N. 08/17/17 0937  
 Acknowledged: Perez, Dinah D (R.N.), R.N. 08/17/17 1005 for Placing Order

**Provider Details**

Provider	NPI
Lansdowne, Elisa Danielle (M.D.), M.D.	1124173570

Admin instructions: Administer 60 minutes prior to going to OR. Mix contents of both chambers according to label instructions. Administer immediately after mixing.  
 When infusion completed, give additional 1 GM for total dose of 3 GM.

**ceFAZolin in Dextrose IV Premix 1 g (ANCEF/KEFZOL) [1554006801] (Completed)**

Electronically signed by: **Lansdowne, Elisa Danielle (M.D.), M.D. on 08/15/17 1505** Status: **Completed**  
 Ordering user: Lansdowne, Elisa Danielle (M.D.), M.D. 08/15/17 1505 Ordering provider: Lansdowne, Elisa Danielle (M.D.), M.D.  
 Authorized by: Lansdowne, Elisa Danielle (M.D.), M.D. Ordering mode: Standard  
 Frequency: Routine see instruction 08/17/17 0937 - 1 occurrence Class: Normal  
 Released by: Perez, Dinah D (R.N.), R.N. 08/17/17 0937  
 Acknowledged: Perez, Dinah D (R.N.), R.N. 08/17/17 1005 for Placing Order

**Provider Details**

Provider	NPI
Lansdowne, Elisa Danielle (M.D.), M.D.	1124173570

Admin instructions: Give following 2 GM dose (for total dose of 3 GM) prior to going to OR.  
 Consult physician if allergic to cephalosporins.  
 Mix contents of both chambers according to label instructions. Administer immediately after mixing.

**fentaNYL (PF) Inj 25 mcg (SUBLIMAZE) [1554006842] (Discontinued)**

Electronically signed by: **Ng, David (M.D.), M.D. on 08/17/17 1400** Status: **Discontinued**  
 Ordering user: Ng, David (M.D.), M.D. 08/17/17 1400 Ordering provider: Ng, David (M.D.), M.D.  
 Authorized by: Ng, David (M.D.), M.D. Ordering mode: Standard  
 PRN reasons: mild pain (1-3)  
 Frequency: Routine Q5MIN PRN 08/17/17 1448 - 8 occurrences Class: Normal  
 Released by: Han, Youngsuk (R.N.), R.N. 08/17/17 1448 Discontinued by: Discontinue, Auto 08/17/17 2213  
 Acknowledged: Han, Youngsuk (R.N.), R.N. 08/17/17 1448 for Placing Order

**Provider Details**

Provider	NPI
Ng, David (M.D.), M.D.	1134313372

Admin instructions: Initial Treatment. Hold medication and call physician for respirations less than 8 or systolic blood pressure less than 90 or ETCO2 greater than 50 mmHg (if monitored). If oral pain medication has been administered in the PACU, further doses of IV pain medication must be approved by the physician. For PACU use.

**fentaNYL (PF) Inj 50 mcg (SUBLIMAZE) [1554006843] (Discontinued)**

Electronically signed by: **Ng, David (M.D.), M.D. on 08/17/17 1400** Status: **Discontinued**  
 Ordering user: Ng, David (M.D.), M.D. 08/17/17 1400 Ordering provider: Ng, David (M.D.), M.D.  
 Authorized by: Ng, David (M.D.), M.D. Ordering mode: Standard  
 PRN reasons: moderate pain (4-6)  
 Frequency: Routine Q5MIN PRN 08/17/17 1448 - 4 occurrences Class: Normal  
 Released by: Han, Youngsuk (R.N.), R.N. 08/17/17 1448 Discontinued by: Discontinue, Auto 08/17/17 2213

**08/17/2017 - Admission (Discharged) in PACU (continued)****Other Orders (group 2 of 2) (continued)**

Acknowledged: Han, Youngsuk (R.N.), R.N. 08/17/17 1448 for Placing Order

**Provider Details**

Provider	NPI
Ng, David (M.D.), M.D.	1134313372

Admin instructions: Initial Treatment. Hold medication and call physician for respirations less than 8 or systolic blood pressure less than 90 or ETCO2 greater than 50 mmHg (if monitored). If oral pain medication has been administered in the PACU, further doses of IV pain medication must be approved by the physician. For PACU use.

**fentaNYL (PF) Inj 50 mcg (SUBLIMAZE) [1554006844] (Discontinued)**Electronically signed by: **Ng, David (M.D.), M.D. on 08/17/17 1400** Status: **Discontinued**

Ordering user: Ng, David (M.D.), M.D. 08/17/17 1400

Ordering provider: Ng, David (M.D.), M.D.

Authorized by: Ng, David (M.D.), M.D.

Ordering mode: Standard

PRN reasons: severe pain (7-10)

Frequency: Routine Q3MIN PRN 08/17/17 1448 - 4 occurrences Class: Normal

Released by: Han, Youngsuk (R.N.), R.N. 08/17/17 1448

Discontinued by: Discontinue, Auto 08/17/17 2213

Acknowledged: Han, Youngsuk (R.N.), R.N. 08/17/17 1448 for Placing Order

**Provider Details**

Provider	NPI
Ng, David (M.D.), M.D.	1134313372

Admin instructions: Initial Treatment. Hold medication and call physician for respirations less than 8 or systolic blood pressure less than 90 or ETCO2 greater than 50 mmHg (if monitored). If oral pain medication has been administered in the PACU, further doses of IV pain medication must be approved by the physician. For PACU use.

**HYDRomorphone Inj Syg 0.2 mg (DILAUDID) [1554006845] (Discontinued)**Electronically signed by: **Ng, David (M.D.), M.D. on 08/17/17 1400** Status: **Discontinued**

Ordering user: Ng, David (M.D.), M.D. 08/17/17 1400

Ordering provider: Ng, David (M.D.), M.D.

Authorized by: Ng, David (M.D.), M.D.

Ordering mode: Standard

PRN Comment: mild pain (1-3)

Frequency: Routine Q10MIN PRN 08/17/17 1448 - 2 occurrences Class: Normal

Released by: Han, Youngsuk (R.N.), R.N. 08/17/17 1448

Discontinued by: Discontinue, Auto 08/17/17 2213

Acknowledged: Han, Youngsuk (R.N.), R.N. 08/17/17 1448 for Placing Order

**Provider Details**

Provider	NPI
Ng, David (M.D.), M.D.	1134313372

Admin instructions: Second Line treatment for same level of pain unrelieved by Initial Treatment medication. Hold medication and call physician for respirations less than 8 or systolic blood pressure less than 90 or ETCO2 greater than 50 mmHg (if monitored). If oral pain medication has been administered in the PACU, further doses of IV pain medication must be approved by the physician. For PACU use.

**HYDRomorphone Inj Syg 0.4 mg (DILAUDID) [1554006846] (Discontinued)**Electronically signed by: **Ng, David (M.D.), M.D. on 08/17/17 1400** Status: **Discontinued**

Ordering user: Ng, David (M.D.), M.D. 08/17/17 1400

Ordering provider: Ng, David (M.D.), M.D.

Authorized by: Ng, David (M.D.), M.D.

Ordering mode: Standard

PRN reasons: moderate pain (4-6)

Frequency: Routine Q10MIN PRN 08/17/17 1448 - 2 occurrences Class: Normal

Released by: Han, Youngsuk (R.N.), R.N. 08/17/17 1448

Discontinued by: Discontinue, Auto 08/17/17 2213

Acknowledged: Han, Youngsuk (R.N.), R.N. 08/17/17 1448 for Placing Order

**Provider Details**

Provider	NPI
----------	-----

**08/17/2017 - Admission (Discharged) in PACU (continued)****Other Orders (group 2 of 2) (continued)**

Ng, David (M.D.), M.D.

1134313372

Admin instructions: Second Line treatment for same level of pain unrelieved by Initial Treatment medication. Hold medication and call physician for respirations less than 8 or systolic blood pressure less than 90 or ETCO2 greater than 50 mmHg (if monitored). If oral pain medication has been administered in the PACU, further doses of IV pain medication must be approved by the physician. For PACU use.

**HYDRomorphone Inj Syg 0.6 mg (DILAUDID) [1554006847] (Discontinued)**Electronically signed by: **Ng, David (M.D.), M.D. on 08/17/17 1400**Status: **Discontinued**

Ordering user: Ng, David (M.D.), M.D. 08/17/17 1400

Ordering provider: Ng, David (M.D.), M.D.

Authorized by: Ng, David (M.D.), M.D.

Ordering mode: Standard

PRN reasons: severe pain (7-10)

Frequency: Routine Q10MIN PRN 08/17/17 1448 - 2

Class: Normal

occurrences

Released by: Han, Youngsuk (R.N.), R.N. 08/17/17 1448

Discontinued by: Discontinue, Auto 08/17/17 2213

Acknowledged: Han, Youngsuk (R.N.), R.N. 08/17/17 1448 for Placing Order

**Provider Details****Provider****NPI**

Ng, David (M.D.), M.D.

1134313372

Admin instructions: Second Line treatment for same level of pain unrelieved by Initial Treatment medication. Hold medication and call physician for respirations less than 8 or systolic blood pressure less than 90 or ETCO2 greater than 50 mmHg (if monitored). If oral pain medication has been administered in the PACU, further doses of IV pain medication must be approved by the physician. For PACU use.

**oxyCODONE Tab 5 mg (ROXICODONE) [1554006848] (Completed)**Electronically signed by: **Ng, David (M.D.), M.D. on 08/17/17 1400**Status: **Completed**

Ordering user: Ng, David (M.D.), M.D. 08/17/17 1400

Ordering provider: Ng, David (M.D.), M.D.

Authorized by: Ng, David (M.D.), M.D.

Ordering mode: Standard

PRN reasons: moderate pain (4-6)

Frequency: Routine X1 PRN 08/17/17 1448 - 1 occurrence

Class: Normal

Released by: Han, Youngsuk (R.N.), R.N. 08/17/17 1448

Acknowledged: Han, Youngsuk (R.N.), R.N. 08/17/17 1448 for Placing Order

**Provider Details****Provider****NPI**

Ng, David (M.D.), M.D.

1134313372

Admin instructions: May be given 10 minutes or more after last dose of IV analgesic if patient is tolerating oral intake. No subsequent IV pain medication is to be given without consulting the physician. For PACU use.

**oxyCODONE Tab 10 mg (DAZIDOX) [1554006849] (Discontinued)**Electronically signed by: **Ng, David (M.D.), M.D. on 08/17/17 1400**Status: **Discontinued**

Ordering user: Ng, David (M.D.), M.D. 08/17/17 1400

Ordering provider: Ng, David (M.D.), M.D.

Authorized by: Ng, David (M.D.), M.D.

Ordering mode: Standard

PRN reasons: severe pain (7-10)

Frequency: Routine X1 PRN 08/17/17 1448 - 1 occurrence

Class: Normal

Released by: Han, Youngsuk (R.N.), R.N. 08/17/17 1448

Discontinued by: Discontinue, Auto 08/17/17 2213

Acknowledged: Han, Youngsuk (R.N.), R.N. 08/17/17 1448 for Placing Order

**Provider Details****Provider****NPI**

Ng, David (M.D.), M.D.

1134313372

Admin instructions: May be given 10 minutes or more after last dose of IV analgesic if patient is tolerating oral intake. No subsequent IV pain medication is to be given without consulting the physician. For PACU use.



**08/17/2017 - Admission (Discharged) in PACU (continued)****Other Orders (group 2 of 2) (continued)****Ondansetron (PF) Inj 4 mg (ZOFTRAN) [1554006850] (Discontinued)**

Electronically signed by: **Ng, David (M.D.), M.D. on 08/17/17 1400** Status: **Discontinued**  
 Ordering user: Ng, David (M.D.), M.D. 08/17/17 1400 Ordering provider: Ng, David (M.D.), M.D.  
 Authorized by: Ng, David (M.D.), M.D. Ordering mode: Standard  
 Frequency: Routine see instruction 08/17/17 1448 - 1 occurrence Class: Normal  
 Released by: Han, Youngsuk (R.N.), R.N. 08/17/17 1448 Discontinued by: Discontinue, Auto 08/17/17 2213  
 Acknowledged: Han, Youngsuk (R.N.), R.N. 08/17/17 1448 for Placing Order

**Provider Details**

Provider	NPI
Ng, David (M.D.), M.D.	1134313372

Admin instructions: Initial Medication for PACU use.  
 NOTE: If given within previous 6 hours (see anesthesia record) - proceed to second line medication.

**Meperidine (PF) Inj 12.5 mg (DEMEROL) [1554006851] (Discontinued)**

Electronically signed by: **Ng, David (M.D.), M.D. on 08/17/17 1400** Status: **Discontinued**  
 Ordering user: Ng, David (M.D.), M.D. 08/17/17 1400 Ordering provider: Ng, David (M.D.), M.D.  
 Authorized by: Ng, David (M.D.), M.D. Ordering mode: Standard  
 PRN reasons: shivering see admin inst.  
 Frequency: Routine Q5MIN PRN 08/17/17 1448 - 2 occurrences Class: Normal  
 Released by: Han, Youngsuk (R.N.), R.N. 08/17/17 1448 Discontinued by: Discontinue, Auto 08/17/17 2213  
 Acknowledged: Han, Youngsuk (R.N.), R.N. 08/17/17 1448 for Placing Order

**Provider Details**

Provider	NPI
Ng, David (M.D.), M.D.	1134313372

Admin instructions: A maximum of 2 doses may be given. For PACU use.

**Lactated Ringers IV Premix [1554006852] (Discontinued)**

Electronically signed by: **Ng, David (M.D.), M.D. on 08/17/17 1400** Status: **Discontinued**  
 Ordering user: Ng, David (M.D.), M.D. 08/17/17 1400 Ordering provider: Ng, David (M.D.), M.D.  
 Authorized by: Ng, David (M.D.), M.D. Ordering mode: Standard  
 Frequency: Routine Continuous 08/17/17 1500 - 08/17/17 2213 Class: Normal  
 Released by: Han, Youngsuk (R.N.), R.N. 08/17/17 1448 Discontinued by: Discontinue, Auto 08/17/17 2213  
 Acknowledged: Han, Youngsuk (R.N.), R.N. 08/17/17 1448 for Placing Order

**Provider Details**

Provider	NPI
Ng, David (M.D.), M.D.	1134313372

Admin instructions: For PACU use.

**MARCAINE-EPINEPHrine 0.5 %-1:200,000 Inj (Bupivacaine-Epineph) [1554006862] (Discontinued)**

Electronically signed by: **Atkinson, Kristin Jane (R.N.), R.N. on 08/17/17 1457** Status: **Discontinued**  
 Ordering user: Atkinson, Kristin Jane (R.N.), R.N. 08/17/17 1457 Ordering provider: Lansdowne, Elisa Danielle (M.D.), M.D.  
 Authorized by: Lansdowne, Elisa Danielle (M.D.), M.D. Ordering mode: Standard  
 Frequency: Routine INTRAOP - Multiple Doses 08/17/17 1456 - 08/17/17 2213 Class: Normal  
 Discontinued by: Discontinue, Auto 08/17/17 2213  
 Acknowledged: Atkinson, Kristin Jane (R.N.), R.N. 08/17/17 1457 for Placing Order

**Provider Details**

Provider	NPI
Atkinson, Kristin Jane (R.N.), R.N.	—
Lansdowne, Elisa Danielle (M.D.), M.D.	1124173570

**POLYSPORIN 500-10,000 unit/gram Ointment (Bacitracin-Polymyxin B) [1554006863] (Discontinued)**

Electronically signed by: **Atkinson, Kristin Jane (R.N.), R.N. on 08/17/17 1457** Status: **Discontinued**

**08/17/2017 - Admission (Discharged) in PACU (continued)****Other Orders (group 2 of 2) (continued)**

Ordering user: Atkinson, Kristin Jane (R.N.), R.N. 08/17/17 1457      Ordering provider: Lansdowne, Elisa Danielle (M.D.), M.D.  
 Authorized by: Lansdowne, Elisa Danielle (M.D.), M.D.      Ordering mode: Standard  
 Frequency: Routine INTRAOP - Multiple Doses 08/17/17 1457 -      Class: Normal  
 08/17/17 2213  
 Discontinued by: Discontinue, Auto 08/17/17 2213  
 Acknowledged: Atkinson, Kristin Jane (R.N.), R.N. 08/17/17 1457 for Placing Order

**Provider Details**

Provider	NPI
Atkinson, Kristin Jane (R.N.), R.N.	—
Lansdowne, Elisa Danielle (M.D.), M.D.	1124173570

**Nursing****MEASURE VITAL SIGNS [1554006785] (Discontinued)**

Electronically signed by: **Lansdowne, Elisa Danielle (M.D.), M.D. on 08/15/17 1505**      Status: **Discontinued**  
 Ordering user: Lansdowne, Elisa Danielle (M.D.), M.D. 08/15/17 1505      Ordering provider: Lansdowne, Elisa Danielle (M.D.), M.D.  
 Authorized by: Lansdowne, Elisa Danielle (M.D.), M.D.      Ordering mode: Standard  
 Frequency: Routine see comments 08/17/17 0945 - Until      Class: Normal  
 Specified  
 Quantity: 1      Released by: Perez, Dinah D (R.N.), R.N. 08/17/17 0937  
 Acknowledged: Perez, Dinah D (R.N.), R.N. 08/17/17 1005 for Placing Order Han, Youngsuk (R.N.), R.N. 08/17/17 1448 for D/C Order

**Provider Details**

Provider	NPI
Lansdowne, Elisa Danielle (M.D.), M.D.	1124173570

Order comments: Per unit policy.

**CLIP AND CLEAN PREOPERATIVE SITE [1554006788] (Discontinued)**

Electronically signed by: **Lansdowne, Elisa Danielle (M.D.), M.D. on 08/15/17 1505**      Status: **Discontinued**  
 Ordering user: Lansdowne, Elisa Danielle (M.D.), M.D. 08/15/17 1505      Ordering provider: Lansdowne, Elisa Danielle (M.D.), M.D.  
 Authorized by: Lansdowne, Elisa Danielle (M.D.), M.D.      Ordering mode: Standard  
 Frequency: Routine Once 08/17/17 0945 - 1 occurrence      Class: Normal  
 Quantity: 1      Released by: Perez, Dinah D (R.N.), R.N. 08/17/17 0937  
 Acknowledged: Perez, Dinah D (R.N.), R.N. 08/17/17 1005 for Placing Order Han, Youngsuk (R.N.), R.N. 08/17/17 1448 for D/C Order

**Provider Details**

Provider	NPI
Lansdowne, Elisa Danielle (M.D.), M.D.	1124173570

Order comments: Per unit policy.

**START IV [1554006789] (Discontinued)**

Electronically signed by: **Lansdowne, Elisa Danielle (M.D.), M.D. on 08/15/17 1505**      Status: **Discontinued**  
 Ordering user: Lansdowne, Elisa Danielle (M.D.), M.D. 08/15/17 1505      Ordering provider: Lansdowne, Elisa Danielle (M.D.), M.D.  
 Authorized by: Lansdowne, Elisa Danielle (M.D.), M.D.      Ordering mode: Standard  
 Frequency: Routine Once 08/17/17 0945 - 1 occurrence      Class: Normal  
 Quantity: 1      Released by: Perez, Dinah D (R.N.), R.N. 08/17/17 0937  
 Acknowledged: Perez, Dinah D (R.N.), R.N. 08/17/17 1005 for Placing Order Han, Youngsuk (R.N.), R.N. 08/17/17 1448 for D/C Order

**Provider Details**

Provider	NPI
Lansdowne, Elisa Danielle (M.D.), M.D.	1124173570

**CONFIRM SIGNED CONSENT FORM [1554006790] (Discontinued)**

**08/17/2017 - Admission (Discharged) in PACU (continued)****Other Orders (group 2 of 2) (continued)**

Electronically signed by: **Lansdowne, Elisa Danielle (M.D.), M.D. on 08/15/17 1505** Status: **Discontinued**  
 Ordering user: Lansdowne, Elisa Danielle (M.D.), M.D. 08/15/17 1505 Ordering provider: Lansdowne, Elisa Danielle (M.D.), M.D.  
 Authorized by: Lansdowne, Elisa Danielle (M.D.), M.D. Ordering mode: Standard  
 Frequency: Routine Once 08/17/17 0945 - 1 occurrence Class: Normal  
 Quantity: 1 Released by: Perez, Dinah D (R.N.), R.N. 08/17/17 0937  
 Acknowledged: Perez, Dinah D (R.N.), R.N. 08/17/17 1005 for Placing Order Han, Youngsuk (R.N.), R.N. 08/17/17 1448 for D/C Order

**Provider Details**

Provider	NPI
Lansdowne, Elisa Danielle (M.D.), M.D.	1124173570

**NOTIFY PHYSICIAN [1554006792] (Discontinued)**

Electronically signed by: **Lansdowne, Elisa Danielle (M.D.), M.D. on 08/15/17 1505** Status: **Discontinued**  
 Ordering user: Lansdowne, Elisa Danielle (M.D.), M.D. 08/15/17 1505 Ordering provider: Lansdowne, Elisa Danielle (M.D.), M.D.  
 Authorized by: Lansdowne, Elisa Danielle (M.D.), M.D. Ordering mode: Standard  
 Frequency: Routine Continuous 08/17/17 0945 - Until Specified Class: Normal  
 Quantity: 1 Released by: Perez, Dinah D (R.N.), R.N. 08/17/17 0937  
 Acknowledged: Perez, Dinah D (R.N.), R.N. 08/17/17 1005 for Placing Order Han, Youngsuk (R.N.), R.N. 08/17/17 1448 for D/C Order

**Provider Details**

Provider	NPI
Lansdowne, Elisa Danielle (M.D.), M.D.	1124173570

Order comments: Temperature greater than 38.5°C; Systolic Blood Pressure greater than 180; Systolic Blood Pressure less than 90; Pulse greater than 130; Pulse less than 50; Respiratory Rate greater than 30; Respiratory Rate less than 10; Oxygen saturation less than 92%; Notify Physician of Critical Lab Results.

**NURSING COMMUNICATION ORDER (PLACE ABSORBENT PAD UNDER PATIENT AND REPLACE AS NEEDED WHEN SOILED) [1554006793] (Discontinued)**

Electronically signed by: **Lansdowne, Elisa Danielle (M.D.), M.D. on 08/15/17 1505** Status: **Discontinued**  
 Ordering user: Lansdowne, Elisa Danielle (M.D.), M.D. 08/15/17 1505 Ordering provider: Lansdowne, Elisa Danielle (M.D.), M.D.  
 Authorized by: Lansdowne, Elisa Danielle (M.D.), M.D. Ordering mode: Standard  
 Frequency: Routine Continuous 08/17/17 0945 - Until Specified Class: Normal  
 Quantity: 1 Released by: Perez, Dinah D (R.N.), R.N. 08/17/17 0937  
 Acknowledged: Perez, Dinah D (R.N.), R.N. 08/17/17 1005 for Placing Order Han, Youngsuk (R.N.), R.N. 08/17/17 1448 for D/C Order

**Provider Details**

Provider	NPI
Lansdowne, Elisa Danielle (M.D.), M.D.	1124173570

**NURSING COMMUNICATION ORDER (PREOP IV FLUIDS PER ANESTHESIA) [1554006795] (Discontinued)**

Electronically signed by: **Lansdowne, Elisa Danielle (M.D.), M.D. on 08/15/17 1505** Status: **Discontinued**  
 Ordering user: Lansdowne, Elisa Danielle (M.D.), M.D. 08/15/17 1505 Ordering provider: Lansdowne, Elisa Danielle (M.D.), M.D.  
 Authorized by: Lansdowne, Elisa Danielle (M.D.), M.D. Ordering mode: Standard  
 Frequency: Routine see comments 08/17/17 0945 - Until Specified Class: Normal  
 Quantity: 1 Released by: Perez, Dinah D (R.N.), R.N. 08/17/17 0937  
 Acknowledged: Perez, Dinah D (R.N.), R.N. 08/17/17 1005 for Placing Order Han, Youngsuk (R.N.), R.N. 08/17/17 1448 for D/C Order

**Provider Details**

Provider	NPI
Lansdowne, Elisa Danielle (M.D.), M.D.	1124173570

Order comments: If a PreOp IV Fluid order has not been placed, contact Anesthesia to obtain a PreOp IV Order.

**08/17/2017 - Admission (Discharged) in PACU (continued)****Other Orders (group 2 of 2) (continued)****DO NOT USE CHEMICAL VENOUS THROMBOEMBOLISM PROPHYLACTIC TREATMENT [1554006798] (Discontinued)**

Electronically signed by: **Lansdowne, Elisa Danielle (M.D.), M.D. on 08/15/17 1505** Status: **Discontinued**  
 Ordering user: Lansdowne, Elisa Danielle (M.D.), M.D. 08/15/17 1505 Ordering provider: Lansdowne, Elisa Danielle (M.D.), M.D.  
 Authorized by: Lansdowne, Elisa Danielle (M.D.), M.D. Ordering mode: Standard  
 Frequency: Routine Continuous 08/17/17 0945 - Until Specified Class: Normal  
 Quantity: 1 Released by: Perez, Dinah D (R.N.), R.N. 08/17/17 0937  
 Acknowledged: Perez, Dinah D (R.N.), R.N. 08/17/17 1005 for Placing Order Han, Youngsuk (R.N.), R.N. 08/17/17 1448 for D/C Order

**Provider Details**

Provider	NPI
Lansdowne, Elisa Danielle (M.D.), M.D.	1124173570

**Questionnaire**

Question	Answer
Do not use medication VTE Prophylaxis for one or more of the following reasons:	02 Increased bleeding risk, for example intracranial hemorrhage within 12 months, craniotomy or intraocular surgery within 2 weeks, GI hemorrhage within 1 month, history of variceal bleeding, thrombocytopenia (platelet < 75,000)

**APPLY KNEE LENGTH SEQUENTIAL COMPRESSION DEVICE [1554006799] (Discontinued)**

Electronically signed by: **Lansdowne, Elisa Danielle (M.D.), M.D. on 08/15/17 1505** Status: **Discontinued**  
 Ordering user: Lansdowne, Elisa Danielle (M.D.), M.D. 08/15/17 1505 Ordering provider: Lansdowne, Elisa Danielle (M.D.), M.D.  
 Authorized by: Lansdowne, Elisa Danielle (M.D.), M.D. Ordering mode: Standard  
 Frequency: Routine Continuous 08/17/17 0945 - Until Specified Class: Normal  
 Quantity: 1 Released by: Perez, Dinah D (R.N.), R.N. 08/17/17 0937  
 Acknowledged: Perez, Dinah D (R.N.), R.N. 08/17/17 1005 for Placing Order Han, Youngsuk (R.N.), R.N. 08/17/17 1448 for D/C Order

**Provider Details**

Provider	NPI
Lansdowne, Elisa Danielle (M.D.), M.D.	1124173570

**NURSING COMMUNICATION ORDER (ANTIBIOTIC HAS BEEN ORDERED) [1554006804] (Discontinued)**

Electronically signed by: **Lansdowne, Elisa Danielle (M.D.), M.D. on 08/15/17 1505** Status: **Discontinued**  
 Ordering user: Lansdowne, Elisa Danielle (M.D.), M.D. 08/15/17 1505 Ordering provider: Lansdowne, Elisa Danielle (M.D.), M.D.  
 Authorized by: Lansdowne, Elisa Danielle (M.D.), M.D. Ordering mode: Standard  
 Frequency: Routine Continuous 08/17/17 0945 - Until Specified Class: Normal  
 Quantity: 1 Released by: Perez, Dinah D (R.N.), R.N. 08/17/17 0937  
 Acknowledged: Perez, Dinah D (R.N.), R.N. 08/17/17 1005 for Placing Order Han, Youngsuk (R.N.), R.N. 08/17/17 1448 for D/C Order

**Provider Details**

Provider	NPI
Lansdowne, Elisa Danielle (M.D.), M.D.	1124173570

Order comments: NOTE: This order is for physician documentation purposes only. There is currently an active order for antibiotics.

**MEASURE VITAL SIGNS [1554006819] (Discontinued)**

Electronically signed by: **Ng, David (M.D.), M.D. on 08/17/17 0805** Status: **Discontinued**  
 Ordering user: Ng, David (M.D.), M.D. 08/17/17 0805 Ordering provider: Ng, David (M.D.), M.D.  
 Authorized by: Ng, David (M.D.), M.D. Ordering mode: Standard  
 Frequency: Routine QShift 08/17/17 0945 - Until Specified Class: Normal  
 Quantity: 1 Released by: Perez, Dinah D (R.N.), R.N. 08/17/17 0937  
 Acknowledged: Perez, Dinah D (R.N.), R.N. 08/17/17 1005 for Placing Order Han, Youngsuk (R.N.), R.N. 08/17/17 1448 for D/C Order

**Provider Details**

**08/17/2017 - Admission (Discharged) in PACU (continued)****Other Orders (group 2 of 2) (continued)**

Provider	NPI
Ng, David (M.D.), M.D.	1134313372

Order comments: Per Unit policy.

**NURSING COMMUNICATION ORDER (VERIFY THAT PATIENT TOOK BETA BLOCKER WITHIN 24 HOURS OF SURGERY) [1554006820] (Discontinued)**

Electronically signed by: <b>Ng, David (M.D.), M.D. on 08/17/17 0805</b>	Status: <b>Discontinued</b>
Ordering user: Ng, David (M.D.), M.D. 08/17/17 0805	Ordering provider: Ng, David (M.D.), M.D.
Authorized by: Ng, David (M.D.), M.D.	Ordering mode: Standard
Frequency: Routine Continuous 08/17/17 0945 - Until Specified	Class: Normal
Quantity: 1	Released by: Perez, Dinah D (R.N.), R.N. 08/17/17 0937
Acknowledged: Perez, Dinah D (R.N.), R.N. 08/17/17 1005 for Placing Order Han, Youngsuk (R.N.), R.N. 08/17/17 1448 for D/C Order	

**Provider Details**

Provider	NPI
Ng, David (M.D.), M.D.	1134313372

Order comments: If not, notify anesthesiologist.

**MEASURE PULSE OXIMETRY [1554006821] (Discontinued)**

Electronically signed by: <b>Ng, David (M.D.), M.D. on 08/17/17 0805</b>	Status: <b>Discontinued</b>
Ordering user: Ng, David (M.D.), M.D. 08/17/17 0805	Ordering provider: Ng, David (M.D.), M.D.
Authorized by: Ng, David (M.D.), M.D.	Ordering mode: Standard
Frequency: Routine Continuous 08/17/17 0945 - Until Specified	Class: Normal
Quantity: 1	Released by: Perez, Dinah D (R.N.), R.N. 08/17/17 0937
Acknowledged: Perez, Dinah D (R.N.), R.N. 08/17/17 1005 for Placing Order Han, Youngsuk (R.N.), R.N. 08/17/17 1448 for D/C Order	

**Provider Details**

Provider	NPI
Ng, David (M.D.), M.D.	1134313372

Order comments: Titrate O2 to maintain O2 saturation greater than 95% on call to OR and transport.

**MEASURE VITAL SIGNS [1554006853] (Discontinued)**

Electronically signed by: <b>Ng, David (M.D.), M.D. on 08/17/17 1400</b>	Status: <b>Discontinued</b>
Ordering user: Ng, David (M.D.), M.D. 08/17/17 1400	Ordering provider: Ng, David (M.D.), M.D.
Authorized by: Ng, David (M.D.), M.D.	Ordering mode: Standard
Frequency: Routine Per Protocol 08/17/17 1500 - 1 occurrence	Class: Normal
Quantity: 1	Released by: Han, Youngsuk (R.N.), R.N. 08/17/17 1448
Acknowledged: Han, Youngsuk (R.N.), R.N. 08/17/17 1448 for Placing Order	

**Provider Details**

Provider	NPI
Ng, David (M.D.), M.D.	1134313372

**NOTIFY ANESTHESIA [1554006854] (Discontinued)**

Electronically signed by: <b>Ng, David (M.D.), M.D. on 08/17/17 1400</b>	Status: <b>Discontinued</b>
Ordering user: Ng, David (M.D.), M.D. 08/17/17 1400	Ordering provider: Ng, David (M.D.), M.D.
Authorized by: Ng, David (M.D.), M.D.	Ordering mode: Standard
Frequency: Routine AS NEEDED (NURSING) 08/17/17 1500 - Until Specified	Class: Normal
Quantity: 1	Released by: Han, Youngsuk (R.N.), R.N. 08/17/17 1448
Acknowledged: Han, Youngsuk (R.N.), R.N. 08/17/17 1448 for Placing Order	

**Provider Details**

Provider	NPI
Ng, David (M.D.), M.D.	1134313372

Order comments: Arrhythmia, excessive bleeding, hypotension (systolic less than 90 mmHg), hypertension (systolic greater than 170 mmHg, or diastolic greater than 100 mmHg), heart rate less than 50 or greater than 130, respiratory rate less than 8 or greater than

**08/17/2017 - Admission (Discharged) in PACU (continued)****Other Orders (group 2 of 2) (continued)**

30, oxygen saturation less than 95% with oxygen therapy.

**MEASURE PULSE OXIMETRY [1554006855] (Discontinued)**

Electronically signed by: **Ng, David (M.D.), M.D. on 08/17/17 1400** Status: **Discontinued**  
 Ordering user: Ng, David (M.D.), M.D. 08/17/17 1400 Ordering provider: Ng, David (M.D.), M.D.  
 Authorized by: Ng, David (M.D.), M.D. Ordering mode: Standard  
 Frequency: Routine Continuous 08/17/17 1500 - Until Specified Class: Normal  
 Quantity: 1 Released by: Han, Youngsuk (R.N.), R.N. 08/17/17 1448  
 Acknowledged: Han, Youngsuk (R.N.), R.N. 08/17/17 1448 for Placing Order

**Provider Details**

Provider	NPI
Ng, David (M.D.), M.D.	1134313372

Order comments: Titrate O2 to maintain O2 saturation greater than 95%.

**Care Plan****Resolved****Problem: Infection, Risk/Actual (Adult)**

Dates: Start: 08/17/17 Resolved: 08/18/17  
 Disciplines: Pt Care Team

**Goal: Identify Related Risk Factors and Signs and Symptoms (Resolved)**

Dates: Start: 08/17/17 Met: 08/18/17  
 Description: Related risk factors and signs and symptoms are identified upon initiation of Human Response Clinical Practice Guideline (CPG)  
 Disciplines: Pt Care Team

**Outcomes**

Date/Time	User	Outcome
08/18/17 1124	Han, Youngsuk (R.N.), R.N.	Outcome achieved

**Goal: Infection Prevention/Resolution (Resolved)**

Dates: Start: 08/17/17 Met: 08/18/17  
 Description: Patient will demonstrate the desired outcomes by discharge/transition of care.  
 Disciplines: Pt Care Team

**Outcomes**

Date/Time	User	Outcome
08/18/17 1124	Han, Youngsuk (R.N.), R.N.	Outcome achieved

**Intervention: Prevent or Manage Infection (Completed)**

Frequency: Per CPG  
 Dates: Start: 08/17/17 End: 08/18/17  
 Description: Implement transmission-based precautions as indicated  
 Obtain cultures prior to initiating antimicrobials when possible  
 Promptly administer ordered antimicrobial agents  
 Provide Fever reduction/comfort measures:  
 Identify/manage signs of early Sepsis/SIRS (within three hours of recognition for best outcomes)  
 Signs include:  
 temperature >38°C or <36°C  
 heart rate changes/ decreased BP  
 tachypnea  
 change in mental status  
 decreased urine output  
 Anticipate need for additional respiratory/ hemodynamic support

**Intervention: Prevent Infection/Maximize Resistance (Completed)**

**08/17/2017 - Admission (Discharged) in PACU (continued)****Care Plan (continued)**

Frequency: Per CPG  
 Dates: Start: 08/17/17 End: 08/18/17  
 Description: Screen and restrict visitors with observed/reported infections  
 Monitor skin/mucous membrane integrity  
 Promote personal hygiene (oral, skin, perineal)  
 Utilize aseptic technique with insertion site/wound/dressing care  
 Replace wet, soiled, dislodged dressings  
 Remove invasive devices/catheters as soon as possible  
 Optimize rest/sleep  
 Optimize fluids/nutrition/glycemic control  
 Promote pulmonary hygiene

**Problem: Perioperative Period (Adult)**

Dates: Start: 08/17/17 Resolved: 08/18/17  
 Description: Prevent and manage potential problems including: 1. bleeding 2. gastrointestinal complications 3. hypothermia 4. infection 5. pain 6. perioperative injury 7. respiratory compromise 8. situational response 9. urinary retention 10. venous thromboembolism 11. wound complications  
 Disciplines: Pt Care Team

**Goal: Signs and Symptoms of Listed Potential Problems Will be Absent or Manageable (Perioperative Period) (Resolved)**

Dates: Start: 08/17/17 Met: 08/18/17  
 Description: Signs and symptoms of listed potential problems will be absent or manageable by discharge/transition of care (reference Perioperative Period (Adult) CPG).  
 Disciplines: Pt Care Team

**Outcomes**

Date/Time	User	Outcome
08/18/17 1124	Han, Youngsuk (R.N.), R.N.	Outcome achieved

**Intervention: Promote Airway Secretion Clearance (Completed)**

Frequency: Per CPG  
 Dates: Start: 08/17/17 End: 08/18/17  
 Description: Position to maximize ventilation  
 Encourage incentive spirometer use/coughing/deep breathing  
 Monitor/manage fluid balance  
 Encourage early activity/mobility per patient tolerance  
 Monitor medication effects (e.g., inhaled, analgesics, anxiolytics)  
 Anticipate need for additional respiratory support

**Intervention: Promote Effective Bowel Elimination (Completed)**

Frequency: Per CPG  
 Dates: Start: 08/17/17 End: 08/18/17  
 Description: Encourage hydration/advance oral intake as tolerated  
 Monitor abdominal girth/bowel sounds/flatus pattern  
 Assess for signs/symptoms of urinary retention  
 Advocate early removal of indwelling catheter  
 Encourage frequent voiding  
 Monitor urine color/characteristics  
 Monitor/record urine and stool output

**Intervention: Monitor and Manage Pain (Completed)**

Frequency: Per CPG  
 Dates: Start: 08/17/17 End: 08/18/17  
 Description: Use a consistent pain scale for regular/frequent assessment  
 Mutually determine/review pain management plan regularly  
 Consider the presence of pre-existing persistent pain  
 Recognize need to maintain chronic regimen with additional dosing to manage acute pain  
 Eliminate/minimize actual and potential painful stimuli  
 Use a multimodal approach (e.g., more than one type/route of medication)  
 Titrate medications to patient response  
 Anticipate need to manage drug-induced side effects

**08/17/2017 - Admission (Discharged) in PACU (continued)****Care Plan (continued)****Intervention: Prevent or Manage Infection (Completed)**

Frequency:	Per CPG
Dates:	Start: 08/17/17 End: 08/18/17
Description:	Implement transmission-based precautions as appropriate Minimize exposure/entry of organisms Anticipate discontinuation of prophylactic antibiotics 24 hours after surgery Provide fever/comfort measures Monitor for early signs of sepsis Anticipate need for fluid resuscitation/advanced support

**Intervention: Prevent Peri-procedural Injury (Completed)**

Frequency:	Per CPG
Dates:	Start: 08/17/17 End: 08/18/17
Description:	Implement universal protocol for preventing wrong site/procedure/person Protect skin/musculoskeletal system from moisture, heat, pressure, friction or shearing forces Position for comfort; Protect from nerve injury Protect from environmental hazards Monitor fluid balance intraoperatively Manage frequency and timing of surgical counts. Document any implanted devices Effectively communicate/exchange critical information

**Intervention: Prevent and Manage VTE (venous thromboembolism) Risk (Completed)**

Frequency:	Per CPG
Dates:	Start: 08/17/17 End: 08/18/17
Description:	Assess for VTE risk Encourage/assist with early ambulation Initiate/maintain compression therapy Encourage both active and passive leg exercises while in bed, if unable to ambulate

**Intervention: Monitor and Manage Bleeding (Completed)**

Frequency:	Per CPG
Dates:	Start: 08/17/17 End: 08/18/17
Description:	Monitor for signs of bleeding/identify source Assess bleeding risk related to surgical procedure Maintain normothermia Maintain dressing integrity Monitor/measure drainage output Anticipate need for fluid resuscitation/hemodynamic stabilization

**Intervention: Regulate Body Temperature (Completed)**

Frequency:	Per CPG
Dates:	Start: 08/17/17 End: 08/18/17
Description:	Monitor body temperature fluctuation Initiate/maintain cooling/warming measures Correlate desired body temperature to cardiorespiratory status, vital signs, disease process, treatment/procedure, and thermal comfort level

**Patient Education****Title: Admission Education ()****Points For This Title****Point: Dietary Modifications (Resolved)**

Description:	Dietary Modifications
--------------	-----------------------



**08/17/2017 - Admission (Discharged) in PACU (continued)****Patient Education (continued)****Patient Friendly Description:**

To live a healthy lifestyle, feel the best you possibly can, and to avoid or manage health problems, you may need to make some changes to your diet. You can work with your care team, and possibly a dietitian to learn what changes you should make for a healthier diet, taking into consideration your personal likes and dislikes, your overall health, and any medical problems you may have. It's often helpful to make small changes for a set period of time and then once accomplished and part of your routine, add other changes. Setting goals for healthier eating is also important and then setting time as you go along to re-evaluate your progress. It often helps to have a support group you can talk to about your successes, as well as those things you find difficult. Other people experiencing the same thing you are can help give you encouragement and recognition for your successes and suggestions for the changes you find more difficult. Knowing that you're not alone in trying to make healthier choices and the feelings, concerns, frustrations, etc. can help you to continue moving forward.

**Learning Progress Summary**

<b>Patient</b>	Eager, Explanation, Verbalizes understanding by DP at 8/17/2017 1006
----------------	--

**Point: Room/Orientation (Resolved)****Description:**

Room/Orientation

**Patient Friendly Description:**

Your care team will teach you about the reason for your visit, how you can help to get better, and what you need to do once you get home. Please pay attention and ask questions until you fully understand what is being taught.

**Learning Progress Summary**

<b>Patient</b>	Eager, Explanation, Verbalizes understanding by DP at 8/17/2017 1006
----------------	--

**Point: Diagnostic Tests/Procedures (Resolved)****Description:**

Diagnostic Tests/Procedures

**Patient Friendly Description:**

Often when your care team is evaluating any health problems you have they may recommend you do some diagnostic testing or procedures. They will take into consideration any risk factors you may have, the medical facts and your personal feelings. You should ask questions about any testing to learn about what they are, how they're done, what preparation you need to do, recovery time, alternative testing choices and cost if that's a worry or concern. The kp.org website has many tests described that can also be helpful as you gather information. You should talk with your care team to determine the best option for you that you feel comfortable with.

**Learning Progress Summary**

<b>Patient</b>	Eager, Explanation, Verbalizes understanding by DP at 8/17/2017 1006
----------------	--

**Point: Hygiene/Infection Prevention (Resolved)****Description:**

Hygiene/Infection Prevention

**Patient Friendly Description:**

It is important to maintain good hygiene habits during your visit. Please wash your hands frequently and follow other suggestions from your care team.

**Learning Progress Summary**

<b>Patient</b>	Eager, Explanation, Verbalizes understanding by DP at 8/17/2017 1006
----------------	--

**Point: Tobacco Cessation (Resolved)****Description:**

Tobacco Cessation practical counseling provided.

Interaction with the patient addressed the following: recognizing danger situations, developing coping skills, and providing basic information about quitting.

**08/17/2017 - Admission (Discharged) in PACU (continued)****Patient Education (continued)****Patient Friendly Description:**

Tobacco cessation means to stop smoking, or chewing/sniffing tobacco. Inhaling cigarette/cigar smoke or chewing/sniffing tobacco causes blood vessels to become smaller and it takes longer for oxygen and nutrition (both very important for healing), to get to a wound (pressure sore/ulcer) or injured area. Chemicals in tobacco also change the shape and actions of cells that fight infection so they can't work as well, leading to slower healing and an increase in scarring. Carbon monoxide is a poison inhaled during smoking that enters the blood cells and lowers the oxygen level in the blood. Also, because the blood vessels are smaller the blood can't flow as quickly through them and there may be problems with blood clots forming at the wound. Let your care team know if you need help to quit smoking. You can find a lot of information and helpful tools on websites like kp.org to help you stop smoking.

**Learning Progress Summary**

<b>Patient</b>	Eager, Explanation, Verbalizes understanding by DP at 8/17/2017 1006
----------------	--

**Point: Resources for Support (Resolved)****Description:**

Resources for Support

**Learning Progress Summary**

<b>Patient</b>	Eager, Explanation, Verbalizes understanding by DP at 8/17/2017 1006
----------------	--

**Point: Pain and Pain Management (Resolved)****Description:**

Pain and Pain Management

**Patient Friendly Description:**

Your pain will be regularly monitored during your visit. If you notice pain, or if your pain increases, please let your bedside nurse know. Your care team will do their best to help you manage your pain as appropriate with your care.

**Learning Progress Summary**

<b>Patient</b>	Eager, Explanation, Verbalizes understanding by DP at 8/17/2017 1006
----------------	--

**Point: Medical Equipment/Supplies (Resolved)****Description:**

Medical Equipment/Supplies

**Patient Friendly Description:**

There are times that you or a loved one may need special equipment to help in the recovery from an injury or illness, or to help adapt to changes you or they may face. Medical equipment, often called durable medical equipment (DME), includes walkers, wheelchairs, canes, special beds or chairs, lifts, raised toilet seats or special toilet chairs, crutches, and shower chairs. It also includes oxygen, ventilators (breathing machines), blood testing strips, suction pumps, traction equipment, or other types of equipment that can be reused. The equipment can be bought, rented or leased for a specific period of time. Often DME is covered by insurance but you should check with your insurance company. Talk to the care team for more information.

**Learning Progress Summary**

<b>Patient</b>	Eager, Explanation, Verbalizes understanding by DP at 8/17/2017 1006
----------------	--

**Point: Rehabilitation (Resolved)****Description:**

Rehabilitation

**Patient Friendly Description:**

There are many types of rehabilitation (or rehab), including stroke, pulmonary (for breathing problems), cardiac, or driving rehab, or physical, occupational or speech therapy (also considered rehab therapies). In rehab you'll generally have a team of healthcare professionals (doctors, nurses, therapists, dieticians, etc.) who are licensed in their specific field of expertise. The goal of rehab is to help you recover from a illness, disease or injury and to return to as close to normal as possible. Depending on your needs, rehab may be done in an inpatient rehab facility, on an outpatient basis where you may go several times each week, or you may have in. If you have questions about any of these rehabilitation types there are websites including kp.org that can give you specific information.

**08/17/2017 - Admission (Discharged) in PACU (continued)****Patient Education (continued)****Learning Progress Summary****Patient**

Eager, Explanation, Verbalizes understanding by DP at 8/17/2017 1006

**Point: Medications (Resolved)**Description:  
Medications**Patient Friendly Description:**

It's important for you to know all of the medications that you or family members in your home are taking, why and when they take them and what the side effects are. Encourage family members to keep a list of all of their medications with them that includes the dose (amount), and when they take them. This way they can easily share this information with their care providers or emergency responders if they have a problem. Always be sure to take your medications as instructed and before taking over the counter medications check with your care team to make sure they won't cause a reaction with prescription medications. Talk to the care team if you have a problem with any of your medications as they may be able to switch your medications to a different form (liquid, pill, capsule, injection, etc.), different schedule (with food, without food, etc.) or different medication. Also talk to the care team for more information.

**Learning Progress Summary****Patient**

Eager, Explanation, Verbalizes understanding by DP at 8/17/2017 1006

**Title: Infection, Risk/Actual (Adult) ()****Topic: ZZ Infection, Risk/Actual: Personal Risk Factors and Signs and Symptoms (Resolved)****Point: Signs and Symptoms of Infection (Resolved)**Description:  
Signs and Symptoms of Infection**Patient Friendly Description:**

Be sure to know how to identify signs/symptoms of infection which include pain, swelling, redness, warmth, red streaks, fever or chills with no other known cause.

**Learning Progress Summary****Patient**

Eager, Explanation, Verbalizes understanding by DP at 8/17/2017 1006

**Point: Personal Risk Factors (Resolved)**Description:  
Personal Risk Factors**Patient Friendly Description:**

There are multiple risk factors for infection. Not getting enough or the right nutrition and not getting enough rest can lower your ability to fight infection. If you smoke or are around secondhand smoke you'll be more prone to get an infection. Being around others who are sick or if your living area isn't clean you'll be more susceptible to an infection. Not getting immunizations, like a flu shot, can also put you at greater risk when you're exposed to someone else with an illness. Eating unwashed raw foods or uncooked meat can also put you at risk for infections. If you have a wound or a break in your skin, that can also put you at greater risk for an infection. Talk to the care team for more information.

**Learning Progress Summary****Patient**

Eager, Explanation, Verbalizes understanding by DP at 8/17/2017 1006

**Topic: Treatment Plan (Resolved)****Point: Treatment: Transmission Precautions (Standard, Droplet, Airborne, Contact) (Resolved)**Description:  
Treatment: Transmission Precautions (Standard, Droplet, Airborne, Contact)

**08/17/2017 - Admission (Discharged) in PACU (continued)****Patient Education (continued)****Patient Friendly Description:**

Transmission precautions are things that should be done to prevent passing on infections to others. Infections are passed by contact with someone or something that is infected, through droplets where infection is spread by respiratory secretions (these infections don't remain infectious for long distances spread by sneezing, coughing - flu, colds, pertussis), or through the air (infections that can live and travel over long distances when in the air - chickenpox, measles, TB). There are standard, everyday precautions everyone should use like good hand washing with soap and water or hand sanitizer before and after being around someone who is ill or touching things in their area, before eating, after using the restroom, after using shopping carts, or after coughing or sneezing into a tissue. Talk to the care team for detailed information on what precautions you need to take if you have or are around someone with an infection that could be contagious.

**Learning Progress Summary**

<b>Patient</b>	Eager, Explanation, Verbalizes understanding by DP at 8/17/2017 1006
----------------	--

**Point: Medication: Antimicrobials (Resolved)****Description:**

Medication: Antimicrobials

**Patient Friendly Description:**

Your doctor may use an antimicrobial as part of the treatment plan.

**Learning Progress Summary**

<b>Patient</b>	Eager, Explanation, Verbalizes understanding by DP at 8/17/2017 1006
----------------	--

**Point: Treatment: Comfort/Fever-Reduction Measures (Resolved)****Description:**

Treatment: Comfort/Fever-Reduction Measures

**Patient Friendly Description:**

A fever is a high body temperature, generally of 100.4 or higher, and is one way your body fights being sick. A fever shows that the body is responding to minor or severe infection or other illness. It's important to look at other symptoms, other conditions you have, and how you feel in general. To treat a fever check with the care team about taking an over-the-counter medicine, like acetaminophen (Tylenol), ibuprofen (Advil, Motrin), or naproxen (Aleve) that can help with any pain and help to lower the temperature. To prevent dehydration and help to cool the body, drink plenty of cool fluids like water and other caffeine-free clear liquids until you feel better. If you have kidney, heart, or liver disease and have to limit fluids, talk with your doctor before you increase the amount of fluids you drink. Using cool (NOT COLD) bath water or cool cloths on the forehead, under the armpit or as a sponge bath may also help reduce fevers. It's important to look at other symptoms, other conditions you have, and how you feel in general and let the care team know if the temperature persists, and what other symptoms you're experiencing.

**Learning Progress Summary**

<b>Patient</b>	Eager, Explanation, Verbalizes understanding by DP at 8/17/2017 1006
----------------	--

**Point: Procedure: Cultures (Resolved)****Description:**

Procedure: Cultures

**Patient Friendly Description:**

A culture will help in the treatment or prevention of infection. A sample of your blood, skin, or other body fluid will be collected and sent to a lab to be processed. Sometimes it may take several days until results come back.

**Learning Progress Summary**

<b>Patient</b>	Eager, Explanation, Verbalizes understanding by DP at 8/17/2017 1006
----------------	--

**Point: Diet: Optimize Nutrition and Fluid Intake (Resolved)****Description:**

Diet: Optimize Nutrition and Fluid Intake

**08/17/2017 - Admission (Discharged) in PACU (continued)****Patient Education (continued)****Patient Friendly Description:**

Nutrition is an important part of fighting infection. If you have an infection getting enough food and/or fluids, vitamins and minerals helps prevent and fight infections and promote healing from illnesses, injuries. Foods like oranges, lemons, grapefruit, chili peppers, papaya, kiwi, guava, brussel sprouts, red and yellow peppers, carrots, squash, spinach and sweet potatoes, spinach, meat, and fish are good foods that can help to fight infection. Ask the care team for more information on foods to prevent and fight infection.

**Learning Progress Summary**

<b>Patient</b>	Eager, Explanation, Verbalizes understanding by DP at 8/17/2017 1006
----------------	--

**Point: Procedure: Imaging Studies (Resolved)****Description:**

Procedure: Imaging Studies

**Patient Friendly Description:**

Imaging studies, such as x-ray, CT, or MRI, may be needed to help treat or prevent infection. Depending on your illness and imaging study, your doctor will explain what you might need.

**Learning Progress Summary**

<b>Patient</b>	Eager, Explanation, Verbalizes understanding by DP at 8/17/2017 1006
----------------	--

**Point: Treatment: Glycemic Control (Resolved)****Description:**

Treatment: Glycemic Control

**Patient Friendly Description:**

Glycemic Control may be a part of your treatment plan. This means that you will be asked to keep your blood sugar within a certain range at all times. One such way to do this is to use a glycemic index. The glycemic index (GI) is a ranking of how high your blood sugar may rise after eating a specific carbohydrate food. Foods are ranked with a low, medium, or high glycemic index. It is best to use the glycemic index with another method such as carbohydrate counting to manage your blood sugar control.

**Learning Progress Summary**

<b>Patient</b>	Eager, Explanation, Verbalizes understanding by DP at 8/17/2017 1006
----------------	--

**Point: Medication: Antipyretics (Resolved)****Description:**

Medication: Antipyretics

**Patient Friendly Description:**

An antipyretic (Tylenol, ibuprofen, naproxen), is a medication that decreases a temperature and can be purchased over the counter (OTC) without a doctor's prescription. However, just because no prescription is needed doesn't mean that OTC medicines are harmless. Just like prescription medicines, OTC's can be very dangerous if not taken the right way. Be sure to read and follow the package instructions on these medicines carefully and talk to your care team before taking these if you're taking other medications.

**Learning Progress Summary**

<b>Patient</b>	Eager, Explanation, Verbalizes understanding by DP at 8/17/2017 1006
----------------	--

**Point: Activity: Rest/Activity Balance (Resolved)****Description:**

Activity: Rest/Activity Balance

**Patient Friendly Description:**

Sleep is important in the recovery and healing process. The body actually works to repair itself as the brain triggers the release of hormones that encourage tissue growth and the body makes more white blood cells that attack infections. Sleep will also give you more energy to interact or do daily activities. Generally the guidelines for adequate sleep is 7 to 9 hours each night for adults. Sleep will also give you more energy to work, interact or do daily activities.

**08/17/2017 - Admission (Discharged) in PACU (continued)****Patient Education (continued)****Learning Progress Summary**

<b>Patient</b>	Eager, Explanation, Verbalizes understanding by DP at 8/17/2017 1006
----------------	--

**Topic: ZZ Self-Management (Resolved)****Point: Prevent/Minimize Transmission: Isolation Recommendations (Resolved)**

Description:  
Prevent/Minimize Transmission: Isolation Recommendations

**Patient Friendly Description:**

If you have an infection that can spread to others or you need to be protected from getting an infection, you may need to be kept apart or isolated from others. When in isolation can you expect the care team to use extra precautions like wearing gloves, masks, and/or disposable gowns. Everyone who enters or leaves the room will need to wash their hands very well. Sometimes isolation rooms use negative air pressure (a machine pulls air into the room, filters it before sending it back outside) that helps prevent airborne diseases (such as TB) from escaping the room and infecting other people. In other cases, positive air pressure may be used, where clean, filtered air is constantly pumped into the room to keep contagious diseases out of the room. You may be allowed to have limited visitors but all visitors and care team members must wear masks, gowns, and gloves. Those who have colds, flu, or other illnesses will not be allowed to visit you. The door to your room may need to stay closed at all times. You may need to stay in your room, except for tests or procedures that can't be done in your room. Talk to the care team for more detailed information.

**Learning Progress Summary**

<b>Patient</b>	Eager, Explanation, Verbalizes understanding by DP at 8/17/2017 1006
----------------	--

**Point: Prevent/Minimize Transmission: Disposal of Soiled Materials (Resolved)**

Description:  
Prevent/Minimize Transmission: Disposal of Soiled Materials

**Patient Friendly Description:**

When in isolation, soiled laundry (sheets, towels, clothing) and trash or soiled wound bandages, etc. are generally placed in special laundry or trash bags and handled to avoid the transfer of infection. Depending on the type of isolation, disposable dishes, glasses, cups, and silverware may be used and shouldn't be shared with visitors. Talk to the care team for more information.

**Learning Progress Summary**

<b>Patient</b>	Eager, Explanation, Verbalizes understanding by DP at 8/17/2017 1006
----------------	--

**Point: Skin Integrity Promotion: Avoid Pressure, Scratching, Injury, Extreme Temperatures (Resolved)**

Description:  
Skin Integrity Promotion: Avoid Pressure, Scratching, Injury, Extreme Temperatures

**Patient Friendly Description:**

The skin is actually the largest organ of the body and the first line of defense against many infections you may come in contact with. Keeping your skin healthy and free from injury (cuts, scratches, sores, pressure, extremely cold or hot temperatures, etc.) is very important. Keep your skin clean and moisturized with non-drying soaps and lotions as needed to avoid cracking or itching but not wet (from urine, BM's, sweat, drainage, etc.); Protect it from extreme cold or heat with protective clothing, sunscreen, etc.; Protect it from pressure by remaining in the same position too long, wearing restrictive clothing or jewelry, etc.; Protect it from injury using safe practices with equipment, sharp objects or when doing activities (helmets, pads, eye wear, etc.); Talk to the care team about other things you can do to prevent infections and maintain good skin integrity.

**Learning Progress Summary**

<b>Patient</b>	Eager, Explanation, Verbalizes understanding by DP at 8/17/2017 1006
----------------	--

**Point: Prevent/Minimize Transmission: Modes of Transmission (Resolved)**

Description:  
Prevent/Minimize Transmission: Modes of Transmission

**08/17/2017 - Admission (Discharged) in PACU (continued)****Patient Education (continued)****Patient Friendly Description:**

Infections are passed by contact with someone or something that is infected, through droplets where infection is spread by respiratory secretions (these infections don't remain infectious for long distances spread by sneezing, coughing), or through the air (infections that can live and travel over long distances when in the air). You can minimize your exposure to illnesses by using good hand washing with soap and water or hand sanitizer before and after being around someone who is ill or touching things in their area, before eating, after using the restroom, after using shopping carts, or after coughing or sneezing into a tissue. To prevent passing illnesses on to others also use good hand washing as listed above, use tissues or the bend of your arm (not your hand) when sneezing or coughing, dispose of used tissues into the trash, don't let others use your drinking glass (bottle or can), silverware, dishes, etc., and don't go out into public places, or if necessary consider using a mask. Talk to the care team for more information on the transmission of infections and what precautions you need to take if you have or are around someone with an infection that could be contagious.

**Learning Progress Summary**

<b>Patient</b>	Eager, Explanation, Verbalizes understanding by DP at 8/17/2017 1006
----------------	--

**Point: Activity (Resolved)**

Description:  
Activity

**Patient Friendly Description:**

Healthy eating habits, getting good rest and maintaining an exercise routine that are safe for you, will all help you to prevent or fight infections.

**Learning Progress Summary**

<b>Patient</b>	Eager, Explanation, Verbalizes understanding by DP at 8/17/2017 1006
----------------	--

**Point: When and How to Take A Temperature (Resolved)**

Description:  
When and How to Take A Temperature

**Patient Friendly Description:**

Body temperature is a measure of how well your body can make and get rid of heat. You can take your temperature by using a thermometer. If purchase a newer digital/electronic thermometer, please follow instructions the came with it. There are specific

types to use in different parts of the body. To take a temperature by mouth (orally), start by putting the thermometer under your tongue, a little to one side of the center. Close your lips tightly around it. Leave it there for as long as the instructions say. Remove the thermometer and read it. To take an armpit (axillary) temperature, put the thermometer under your arm. The tip should be in the center of the armpit. Press your arm against your body. Leave the thermometer there for as long

as the instructions say. Remove the thermometer and read it. An armpit temperature may be as much as 1°F lower than an oral one. When done taking a temperature always remember to clean the thermometer with cool, soapy water and rinse it off before you put it away.

**Learning Progress Summary**

<b>Patient</b>	Eager, Explanation, Verbalizes understanding by DP at 8/17/2017 1006
----------------	--

**Point: Optimal Nutrition and Hydration (Resolved)**

Description:  
Optimal Nutrition and Hydration

**Patient Friendly Description:**

During treatment or prevention of infection, your diet and fluid intake will be monitored and adjusted. This will help make sure you are getting the right amount of both to help your recovery.

**Learning Progress Summary**

<b>Patient</b>	Eager, Explanation, Verbalizes understanding by DP at 8/17/2017 1006
----------------	--

**Point: Rest and Sleep (Resolved)**

**08/17/2017 - Admission (Discharged) in PACU (continued)****Patient Education (continued)**

Description:  
Rest and Sleep

Patient Friendly Description:  
Getting the right amount of rest and sleep is the best thing you can do to help treat or prevent and infection.

**Learning Progress Summary**

**Patient** Eager, Explanation, Verbalizes understanding by DP at 8/17/2017 1006

**Point: Incubation Periods (Resolved)**

Description:  
Incubation Periods

Patient Friendly Description:  
Infections will often have a delay from the time of exposure until the first signs and symptoms appear.

**Learning Progress Summary**

**Patient** Eager, Explanation, Verbalizes understanding by DP at 8/17/2017 1006

**Point: Stress Management (Resolved)**

Description:  
Stress Management

Patient Friendly Description:  
Reducing and managing stress may help treat or prevent infection. Try to learn calming and relaxation techniques to help keep stress levels to a minimum.

**Learning Progress Summary**

**Patient** Eager, Explanation, Verbalizes understanding by DP at 8/17/2017 1006

**Point: Prevent/Minimize Transmission: Measures to Avoid Cross Contamination (Resolved)**

Description:  
Prevent/Minimize Transmission: Measures to Avoid Cross Contamination

Patient Friendly Description:  
When you have an infection or are trying to prevent one, you need to be aware of possible cross-contamination, which is when an infection is transferred from one thing to another. If you touch something infected (body fluids, used tissues, drinking glasses, etc.) and then touch something else, that other object becomes "cross contaminated" and can spread the infection if touched. Be aware of your environment, dispose of used tissues, laundry, bandages, etc. appropriately and wash hands frequently and follow all other precautions as indicated by the care team.

**Learning Progress Summary**

**Patient** Eager, Explanation, Verbalizes understanding by DP at 8/17/2017 1006

**Point: Personal Hygiene Measures (Resolved)**

Description:  
Personal Hygiene Measures

Patient Friendly Description:  
To prevent infection keep your skin clean and free of sweat, urine, and bowel movements, changing underwear, pads or bed sheets frequently when wet or soiled. If bowel or bladder control is an issue consider using disposable pads that can protect bed sheets from moisture and can be changed whenever wet or soiled much easier than the bed sheets. Be sure to clean places where the skin folds over itself. Wash skin with gentle soap and warm (not hot) water. Don't scrub the skin too hard. Be sure to dry off thoroughly. Use a barrier cream or lotion to protect the skin from moisture. Use moisturizing cream or lotion to keep the skin from drying out or cracking.

**Learning Progress Summary**

**Patient** Eager, Explanation, Verbalizes understanding by DP at 8/17/2017 1006